

HOLIDAYS AROUND THE WORLD

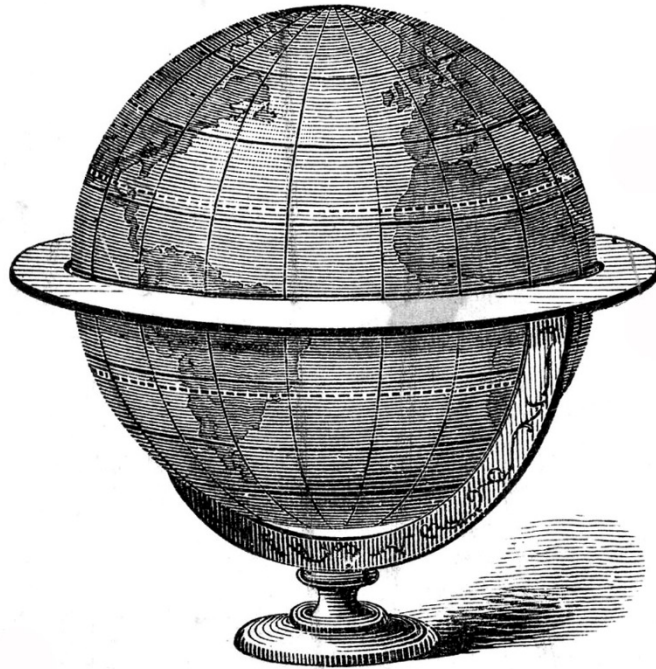

TWELVE HOLIDAY TUNES FOR
FOUR-PART VIOLA ENSEMBLE

ARRANGED BY LEANNE RABESA

Bring a Torch, Jeannette, Isabella

French
arr. L. Rabesa

Allegro

27

35

44

Mitt hjerte alltid vanker

Swedish/H. A. Brorson
arr. L. Rabesa

Andante

Viola 1 *mp*

Viola 2 *p*

Viola 3 *p*

Viola 4 *p*

6

13

pp

p

mp

p

18

2

2

4

4

1

4

1

V

22

0

4

4

4

1

4

mp

pizz.

10|1

310

103

mp

V

4

p

27

4

pp

pp

arco

pp

rit.

rit.

rit.

rit.

4

4

p

Yuki (Fuyu no uta)

(Snow)

Japanese
arr. L. Rabesa

1

Viola 1

Viola 2

Viola 3

Viola 4

pizz.
12|0

pizz.

4

6

11

4

V

V

17 pizz.
12/0

pizz.

arco

arco

22

27

O Chanukah

Yiddish
arr. L. Rabesa

Allegro

1

Viola 1

Viola 2

Viola 3

Viola 4

7

V

(2)

14

(2)

4

(2)

(2)

2

V

21

28

34

Fum, Fum, Fum

Catalan
arr. L. Rabesa

Allegro

1

Viola 1
Viola 2
Viola 3
Viola 4

7

13

18

24

30

Der herdertjes lagen bis nachte

Dutch
arr. L. Rabesa

Andante

Viola 1
Viola 2
Viola 3
Viola 4

Measures 1-5 of the score. The music is in 3/8 time. Viola 1 has a melodic line with slurs and accents. Viola 2 has a rhythmic accompaniment with slurs and accents. Viola 3 and 4 have a simple harmonic accompaniment with slurs and accents.

Measures 6-11 of the score. The music continues with similar patterns. Viola 1 has a melodic line with slurs and accents. Viola 2 has a rhythmic accompaniment with slurs and accents. Viola 3 and 4 have a simple harmonic accompaniment with slurs and accents.

Measures 12-15 of the score. The music concludes with similar patterns. Viola 1 has a melodic line with slurs and accents. Viola 2 has a rhythmic accompaniment with slurs and accents. Viola 3 and 4 have a simple harmonic accompaniment with slurs and accents.

17

23

28

Los Peces en el Rio

Spanish
arr. L. Rabesa

Allegretto

1

9

18

26

35

44

52

59

Tàladh Chrìosta

Ranald Rankin
arr. L. Rabesa

Andante moderato

Viola 1

Viola 2

Viola 3

Viola 4

9

19

28

37

47

57

64

This page intentionally left blank
for better page turn.

Tu scendi dalle stelle

Sant'Alfonso de'Liguori
arr. L. Rabesa

Andantino

Viola 1

Viola 2

Viola 3

Viola 4

6

12

18

24

30

36

42

47

S'Vivon

Israeli
arr. L. Rabesa

Lively

1

Viola 1 *mf* *p*

Viola 2 *mf* *p*

Viola 3 *mf* *p*

Viola 4 *mf* *p*

6

f *f* *f* *f*

12

p *p* *p* *p* *mp* *mf* *mp* *mf*

18

24

29

Come, All Ye Shepherds

Bohemian
arr. L. Rabesa

Allegro moderato

1

Viola 1 *f* *pizz.* *p*

Viola 2 *f* *p*

Viola 3 *f* *p*

Viola 4 *f* *p*

6

f *f* *f* *f*

10

p *f* *p* *f* *p* *f*

1
0
0

15

20

24

Don Oíche Úd I MBeithil

Irish
arr. L. Rabesa

Andante cantabile

Viola 1
*p*_V

Viola 2
*p*_V

Viola 3
*p*_V

Viola 4
p

6

12

*pp*_V

*pp*_V

*pp*_V

pp

p

p pizz.

p

p

18

4

22

27

Viola 1

Bring a Torch, Jeannette, Isabella

French
arr. L. Rabesa

Allegro

1
f

9
p

18
pp

27
f

35
p

44
pp *rit.* *f*

Viola 1

Mitt hjerte alltid vanker

Swedish/H. A. Brorson
arr. L. Rabesa

Andante

6

12

18

22

27

mp

pp

p

pp

rit.

This arrangement copyright © 2013

Yuki (Fuyu no uta)

(Snow)

Japanese
arr. L. Rabesa

1

9

p

This arrangement copyright © 2013

Viola 1

17 ²/₁/₀

25 pizz.

O Chanukah

Yiddish
arr. L. Rabesa

1 **Allegro**

6

11

16

21

26

31

36

Fum, Fum, Fum

Catalan
arr. L. Rabesa

Viola 1 **Allegro**

Der herdertjes lagen bis nachte

Dutch
arr. L. Rabesa

Los Peces en el Rio

Spanish
arr. L. Rabesa

Viola 1 **Allegretto**

1

9

17

25

33

41

49

57

Viola 1

Tàladh Chrìosta

Ronald Rankin
arr. L. Rabesa

Andante moderato

Measures 1-8

9

Measures 9-17

18

Measures 18-26

27

Measures 27-35

36

Measures 36-44

45

Measures 45-53

54

Measures 54-61

62

Measures 62-70

Viola 1

Tu scendi dalle stelle

Sant'Alfonso de'Liguori
arr. L. Rabesa

Andantino

S'Vivon

Israeli
arr. L. Rabesa

Viola 1 Lively

1

mf *p*

6

f

11

p

15

mp

20

p

25

mf *p*

30

f *p*

Come, All Ye Shepherds

Bohemian
arr. L. Rabesa

Viola 1 **Allegro moderato**

This arrangement copyright © 2013

Don Oíche Úd I MBeithil

Irish
arr. L. Rabesa

This arrangement copyright © 2013

Viola 2

Bring a Torch, Jeannette, Isabella

French
arr. L. Rabesa

Allegro

9

f

9

p

18

pp

27

f

35

p

44

rit. *f*

Mitt hjerte alltid vanker

Swedish/H. A. Brorson

arr. L. Rabesa

Viola 2

Andante

7

14

21

27

This arrangement copyright © 2013

Yuki (Fuyu no uta)

(Snow)

Japanese

arr. L. Rabesa

1

9

This arrangement copyright © 2013

Viola 2

17 pizz.

25

O Chanukah

Yiddish
arr. L. Rabesa

1 Allegro

6

11

16

21

26

31

36

Fum, Fum, Fum

Catalan
arr. L. Rabesa

Viola 2

1 Allegro

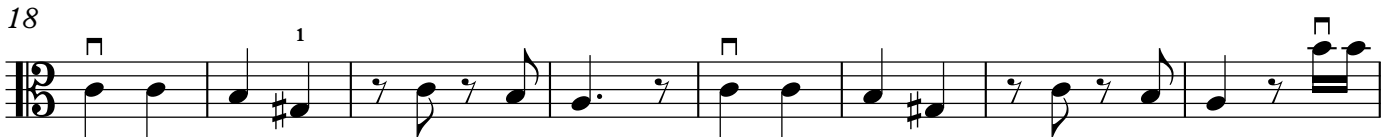
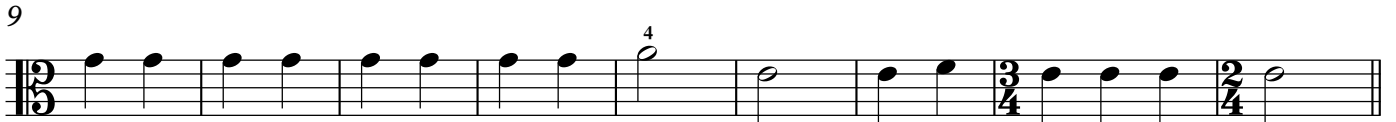
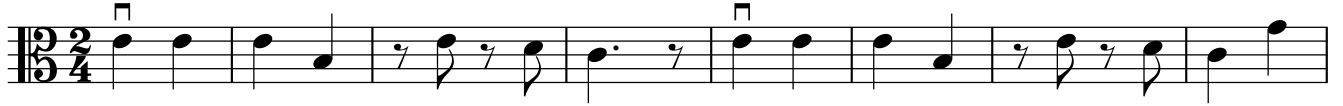

This arrangement copyright © 2013

Der herdertjes lagen bis nachte

Dutch
arr. L. Rabesa

Andante

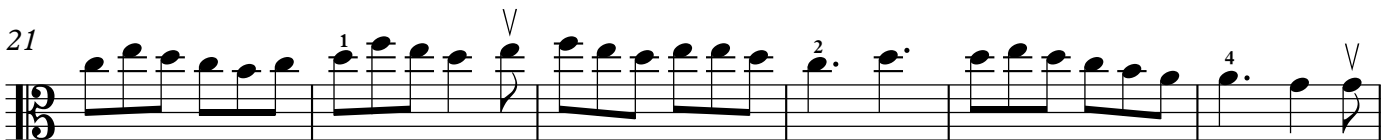

This arrangement copyright © 2013

Los Peces en el Rio

Spanish
arr. L. Rabesa

Viola 2 **Allegretto**

1

sim.

9

17

25

33

sim.

41

49

57

vo

Viola 2

Tàladh Chrìosta

Ranald Rankin
arr. L. Rabesa

Andante moderato

10

19

28

36

45

53

61

Tu scendi dalle stelle

Andantino

8

15

23

30

37

42

47

S'Vivon

Israeli
arr. L. Rabesa

Viola 2

1 **Lively**

This arrangement copyright © 2008

Come, All Ye Shepherds

Bohemian
arr. L. Rabesa

1 **Allegro moderato**
pizz.

This arrangement copyright © 2013

Viola 2

10

15

22

Don Oíche Úd I MBeithil

Irish
arr. L. Rabesa

Andante cantabile

7

14

20

26

Viola 3

Bring a Torch, Jeannette, Isabella

French
arr. L. Rabesa

Allegro

3
f

9
p

18
pp

27
f

35
p

44
pp *rit.* *f*

Mitt hjerte alltid vanker

Swedish/H. A. Brorson

arr. L. Rabesa

Viola 3

Andante

This arrangement copyright © 2013

Yuki (Fuyu no uta)

Japanese
arr. L. Rabesa

This arrangement copyright © 2013

Viola 3

O Chanukah

Yiddish
arr. L. Rabesa

1 **Allegro**

Fum, Fum, Fum

Catalan
arr. L. Rabesa

Viola 3

1 **Allegro**

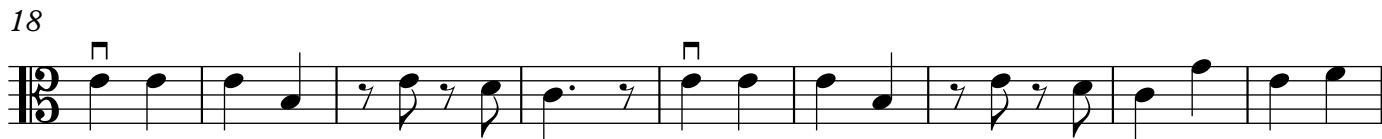

This arrangement copyright © 2013

Der herdertjes lagen bis nachte

Dutch
arr. L. Rabesa

Andante

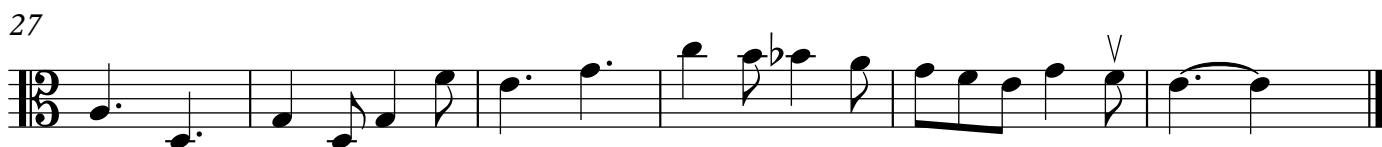

This arrangement copyright © 2013

Viola 3

Los Peces en el Rio

Spanish
arr. L. Rabesa

Allegretto

1

sim.

9

17

25

33

41

sim.

49

57

Viola 3

Tàladh Chrìosta

Ranald Rankin

arr. L. Rabesa

Andante moderato

1

10

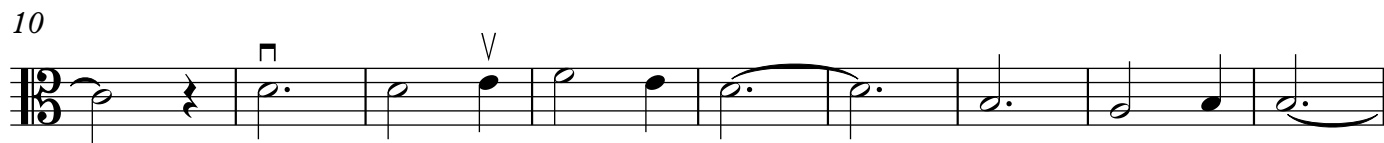

19

28

37

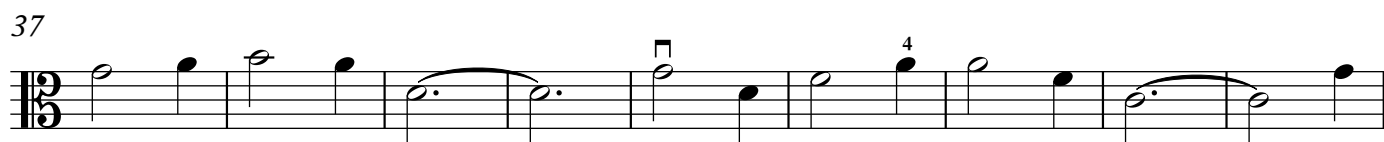

46

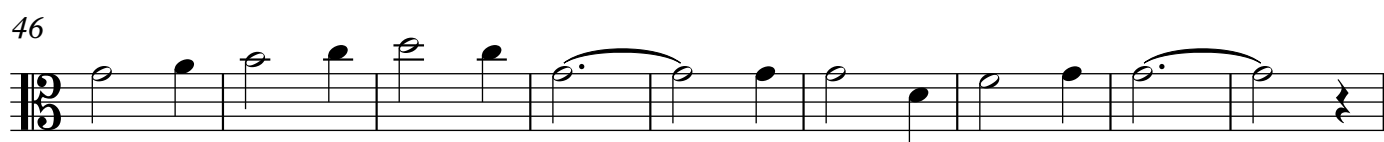

55

63

Tu scendi dalle stelle

Andantino

8

15

22

28

34

41

47

S'Vivon

Israeli
arr. L. Rabesa

Viola 3 **Lively**

1 *mf* *p*

6 *f* 4

11 *p*

16 *mp*

21 *p* *f*

26 *p*

30 *f* *p*

This arrangement copyright © 2008

Come, All Ye Shepherds

Bohemian
arr. L. Rabesa

1 **Allegro moderato** *f* *p*

9 *f* *p* *f* *f*

This arrangement copyright © 2013

Viola 3

16

p

23

f *p* *f*

Don Oíche Úd I MBeithil

Irish
arr. L. Rabesa

Andante cantabile

p

6

pp

13

p pizz.

18

1

22

arco

26

pp rit.

Viola 4

Bring a Torch, Jeannette, Isabella

French
arr. L. Rabesa

Allegro

9

f

9

p

18

pp

27

f

35

p

44

pp *rit.* *f*

Mitt hjerte alltid vanker

Swedish/H. A. Brorson

arr. L. Rabesa

Viola 4

Andante

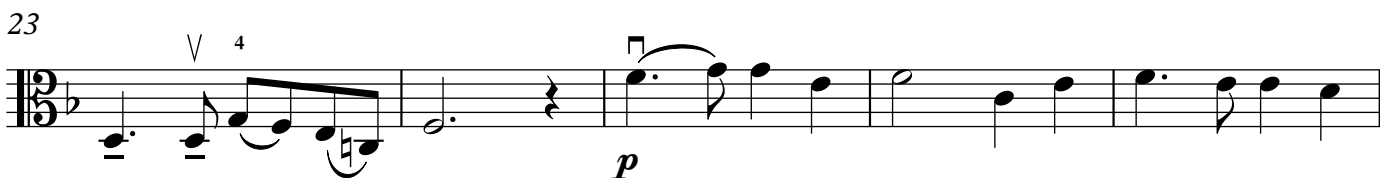
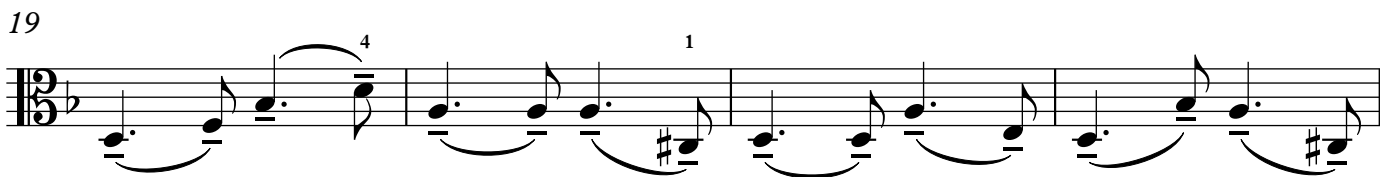
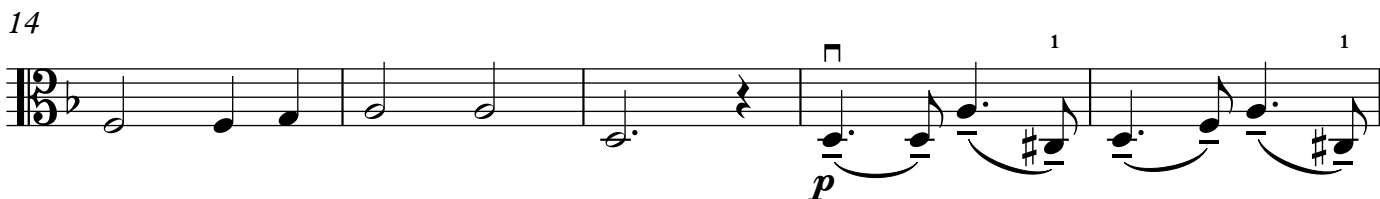

This arrangement copyright © 2013

Yuki (Fuyu no uta) (Snow)

Japanese
arr. L. Rabesa

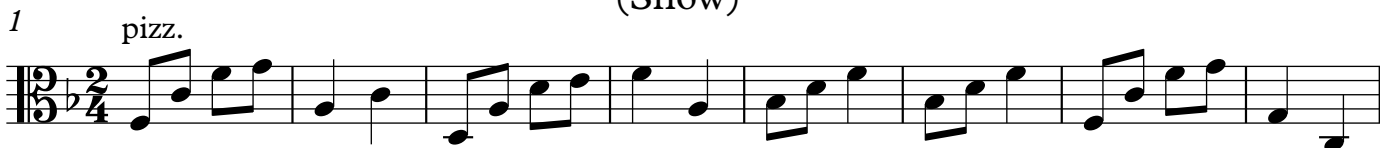

This arrangement copyright © 2013

Viola 4

17

arco

26

O Chanukah

Yiddish
arr. L. Rabesa

1 **Allegro**

7

13

20

26

31

36

Fum, Fum, Fum

Catalan
arr. L. Rabesa

Viola 4

1 **Allegro**

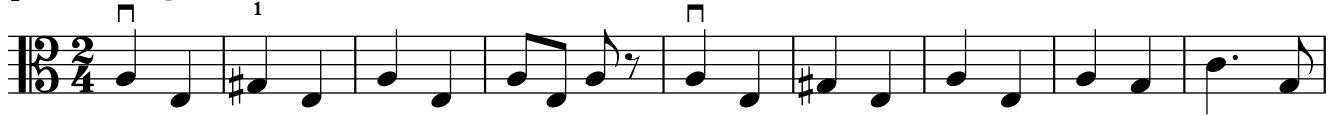

10

18

26

Der herdertjes lagen bis nachte

Dutch
arr. L. Rabesa

Andante

8

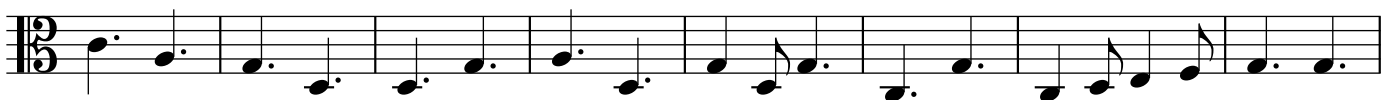

16

21

28

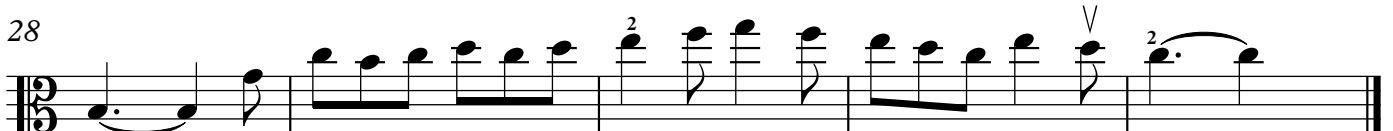

Los Peces en el Rio

Spanish
arr. L. Rabesa

Viola 4 **Allegretto**

1

sim.

9

17

25

33

sim.

41

49

58

sim.

Tàladh Chrìosta

Ranald Rankin
arr. L. Rabesa

Andante moderato

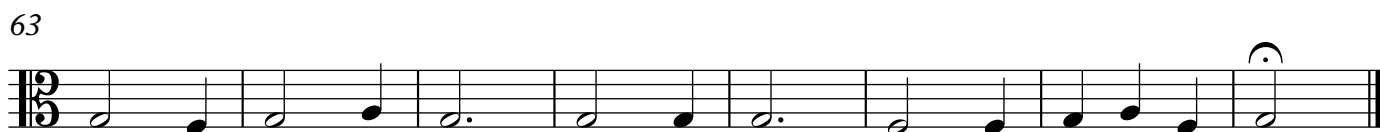
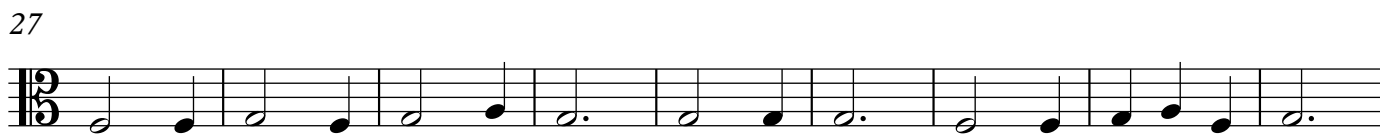

Viola 4

Tu scendi dalle stelle

Sant'Alfonso de'Liguori
arr. L. Rabesa

Andantino

7

7

14

22

30

36

41

47

S'Vivon

Israeli
arr. L. Rabesa

Viola 4

1 **Lively**

This arrangement copyright © 2008

Come, All Ye Shepherds

Bohemian
arr. L. Rabesa

1 **Allegro moderato**

This arrangement copyright © 2013

Viola 4

20

24

Don Oíche Úd I MBeithil

Irish
arr. L. Rabesa

Andante cantabile

7

13

19

24

28
