

Interlude

David H. Sargent

Slowly: with much expression

The score is divided into several systems:

13 **3** **Marcato**

1 *ff*

2 *ff*

3 *ff*

4 *ff*

5 *ff*

6 *ff*

7 *ff*

8 *ff*

1 *ff* sul pont. (8")

2 *ff* sul pont. (8")

3 *ff* sul pont. (8")

4 *ff* sul pont. (8")

5 *ff* sul pont. (8")

6 *ff* sul pont. (8")

7 *ff* sul pont. (8")

8 *ff* sul pont. (8")

22

1

2

3

4

5

6

7

8

⑤ Slowly. Legato

(6") S.T. 5"

pppp

(6") S.T. 5"

pppp

(6") S.T. 5"

pppp

(6") S.T. 5"

pppp

(6") S.T. 5"

pppp

(6") S.T. 5"

pppp

(6") S.T. 5"

pppp

(6") S.T. 5"

pppp

⑥ * Slowly. Proportionally pizz.

Ad lib dynamics, accents, etc.

* ⑥–⑧ no set limit. Take the time it needs to "cook."

pizz. Slowly. Proportionally. Stagger entrances. Do not synchronize.

Ad lib dynamics, accents, etc.

pizz. Slowly. Proportionally. Stagger entrances. Do not synchronize.

Ad lib dynamics, accents, etc.

Grad. faster

Grad. faster

pizz. Slowly. Proportionally. Stagger entrances. Do not synchronize.

Ad lib dynamics, accents, etc.

Grad. faster

pizz. Slowly. Proportionally. Stagger entrances. Do not synchronize.

Ad lib dynamics, accents, etc.

Grad. faster

Grad. faster

† Available players. Occasionally play one of these figures—at pitch, transposed, following shape, etc.—at any dynamic level.

pizz. Slowly. Staggered entrances. Do not synchronize.

Ad lib dynamics, accents, etc.

Grad. faster

pizz. Slowly. Staggered entrances. Do not synchronize.

Ad lib dynamics, accents, etc.

Grad. faster

pizz. Slowly. Staggered entrances. Do not synchronize. Grad. faster

Ad lib dynamics, accents, etc.

pizz. Slowly. Staggered entrances. Do not synchronize. Grad. faster

Ad lib dynamics, accents, etc.

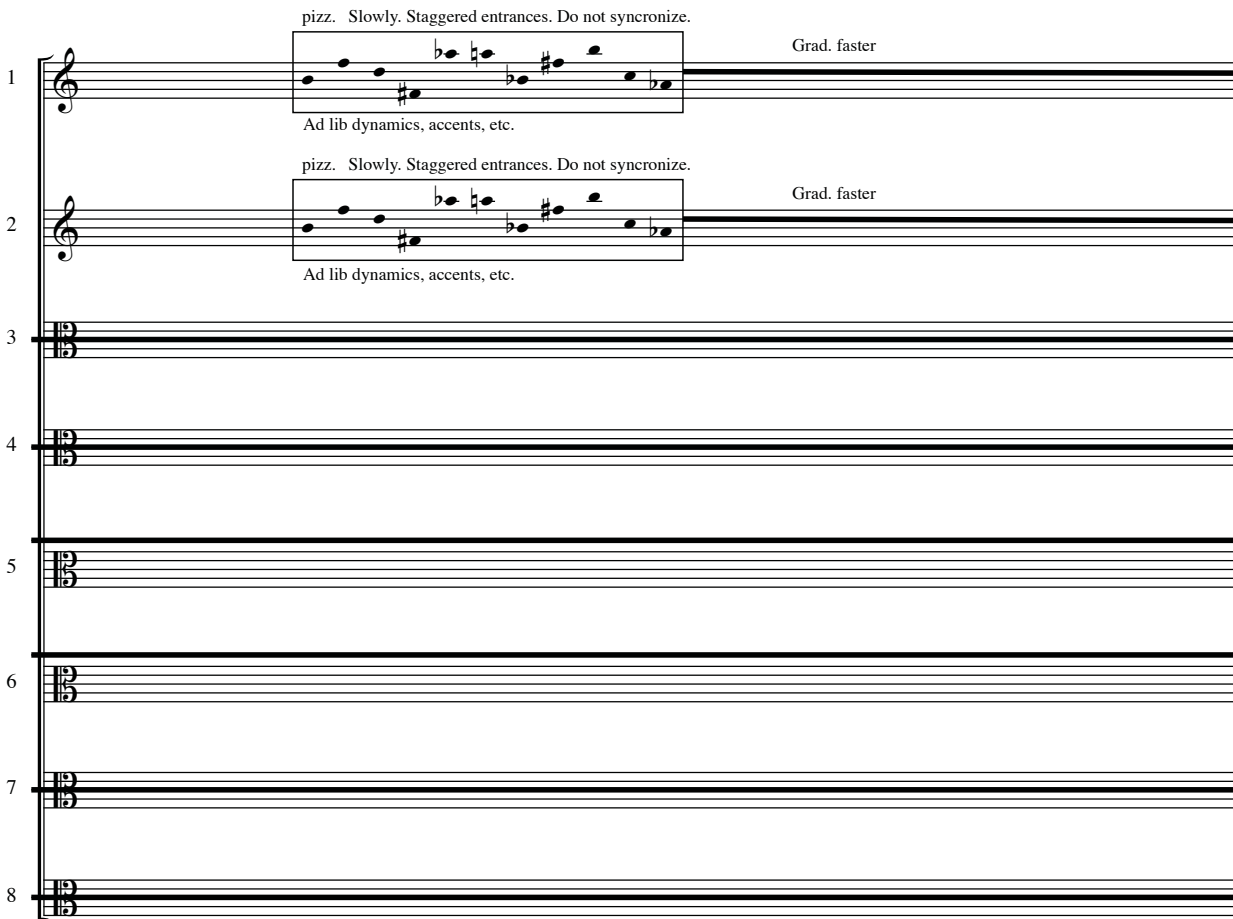

⑦ As fast as possible

As fast as possible

As fast as possible

As fast as possible

As fast as possible

As fast as possible

As fast as possible

As fast as possible

As fast as possible

8 $\text{♩} = 176-184$

26 arco *ff* *sfz sfz* *sfz sfz sfz* sub. *ppp*

2 arco *ff* *sfz sfz* *sfz sfz sfz* sub. *ppp*

3 arco *ff* *sfz sfz* *sfz sfz sfz* sub. *ppp*

4 arco *ff* *sfz sfz* *sfz sfz sfz* sub. *ppp*

5 arco *ff* *sfz sfz* *sfz sfz sfz* sub. *ppp*

6 arco *ff* *sfz sfz* *sfz sfz sfz* sub. *ppp*

7 arco *ff* *sfz sfz* *sfz sfz sfz* sub. *ppp*

8 arco *ff* *sfz sfz* *sfz sfz sfz* sub. *ppp*

39 $\text{♩} = 144$ *ff* *ff* *ff* *ff* *ff* *ff* *ff* *ff*

51 (9)

1 *pp*

2 *pp*

3 *pp* *mp* Legato

4 *pp*

5 *pp*

6 *pp*

7 *pp*

8 *pp*

2 *mp* *sfz sfz sfz sfz* *f* Legato. espr. 54 *mp*

3 *sfz sfz* *f* Legato. espr. *mp*

55

1 *mf* espr.

2 *mp*

3 *mp*

4 *mp*

5 *mp*

6 *mp*

7 *mp*

8 *mp*

62 Rubato

10

1 2 3 7

espr.
mp

Stately. Espr.
mf

espr.
mp

71

2 3 7

mf

espr.

76

espr.
mf

rit. ----- a tempo

espr.
mf

espr.
mf

espr.
mf

espr.
mf

espr.
mf

espr.
mf

espr.
mf

1 2 3 4 5 6 7 8

82

88

I.

INTERLUDE

DAVID H. SARGENT

(SLOWLY) WITH MUCH EXPRESSION 3"

rit. $\vec{D_2} \vec{B_2} \vec{A_2} \vec{G_2}$

mf sfz sfz sfz sfz

7" 2" 3" 8" 2" 1 1 3

(Tutti)

3 4 2 3

(FREE METER)

(SUL TASTO) 3" 3" 3"

f (Tutti) pp (Tutti) (Tutti)

3. **MARCATO** (Tutti) (FREE METER)

6" 2" 2" (SULL PONT)

(Tutti) (Tutti)

(8") 2" (10") 3"

(Tutti) p (Tutti) pp (Tutti)

4 **(ESPR. LEGATO)**

mf

I. PAGE 2

(FREE METER)

6^o 5. (SLOWLY - LEGATO) st. PPPP (Tutti - sempre...)

* 6. (SLOWLY - PROPORTIONALLY)

3. 4. (GRAD. FASTER) 5. 6. (GRAD. FASTER)

6 8 TO NO SET LIMIT. TAKE THE TIME IT NEEDS TO "LOOK"

* AVAILABLE PLAYERS - OCCASIONALLY PLAY ONE OF THESE FIGURES - AT PITCH, TRANSPOSED, FOLLOWING SHAPE, ETC. AT ANY DYNAMIC LEVEL

(Sim) + 7 8 (GRAD. FASTER)

1. PIZZ SLOWLY. STAGGERED ENTRANCES - DO NOT SYNCHRONIZE AD LIB DYNAMICS - ACCENTS, ETC.

7. (AS FAST AS POSSIBLE)

2/4

8. (ARCO) 1/16 - 184

184

sfz sfz sfz sfz sfz sub PPP

1

(G.P.) V.S.

I. PAGE 3

2:14

(FREE METER)

(ESPR.)

10

(ATEMPO) ESPR.

(FREE METER)

INTERLUDE

DAVID H. SARGENT

(SLOWLY)
(w/ MUCH EXPRESSION)

CUES: (4) 7 (3) (1) rit. ...

7" 2" (7) 7 (3) (8) sim

6 4 w/ (3) mp 1 tutti

3 2 p

(2) (FREE METER) f#0

3" (SULL TASTO) #0 3" (tutti)

pp (tutti)

(3) MARCATO (tutti) (FREE METER)

5

6" 2" (SULL POUT.) (tutti) ff (tutti)

8" 2" (ORD.) p (tutti) 10" pp (tutti) 3"

(4) (ESPR. LEGATO)

1 2 5 1

(FREE METER)

(1.) → (6)

6"

(5) SLOWLY - LEGATO S.T.

(Tutti) ppp (Tutti)

* (6) SLOWLY - PROPORTIONALLY

(6) to (8)

(3) PIZZ. SOLO SECTION → (3) (4) (PIZZ) (GRAD. FASTER) → (5) (6) (PIZZ) (GRAD. FASTER)

No SET LIMIT. TAKE THE TIME TO LET IT "LOOK"

* [F# G# A# B#] * [F# G# A# B# C# D# E# F#] [G# A# B# C# D# E# F# G#]

* AVAILABLE PLAYERS. OCCASIONALLY PLAY ONE OF THESE FIGURES. AT PITCH, TRANSPOSED FOLLOWING SHAPE, ETC. AT ANY DYNAMICS.

(Sim)

(GRAD. FASTER)

(7) (8)

(PIZZ) SLOWLY - STAGGERED ENTRANCES - DO NOT SYNCHRONIZE

(4/4)

GRAD. FASTER

NO LIB DYNAMICS - ACCENTS, ETC.

(7)

(AS FAST AS POSSIBLE)

2/4

(8) 176-184 (ARCO)

sfz sfz sfz sfz sfz subppp

II. PAGE 13

(G.P.)

♩=144

(FREE METER)

pp

9.

mp

LEBATO. ESPR.

sfz sfz → sfz sfz sfz sfz

f

mp

10

(ESPR.)

mp

Rit

(ATEMPO) ESPR.

mf

pp u.s.

II. PAGE 4

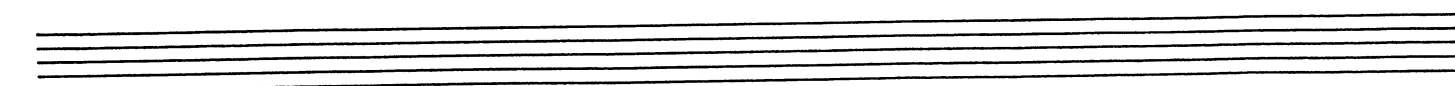
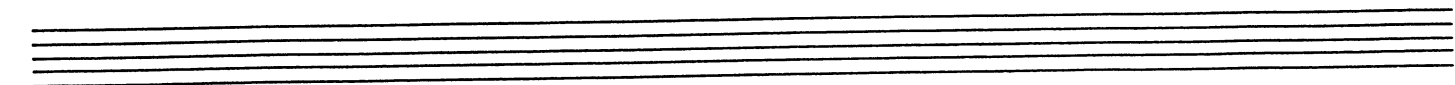
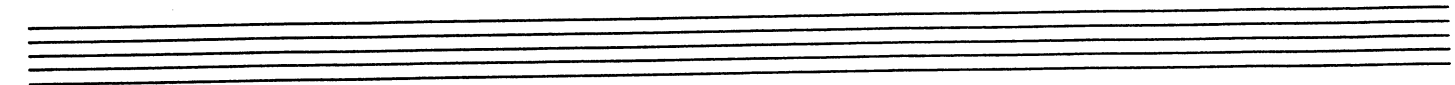
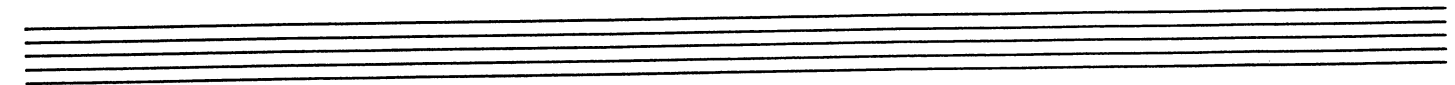
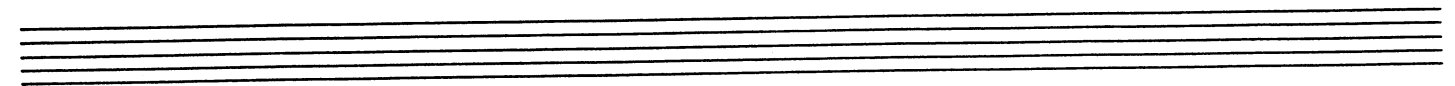
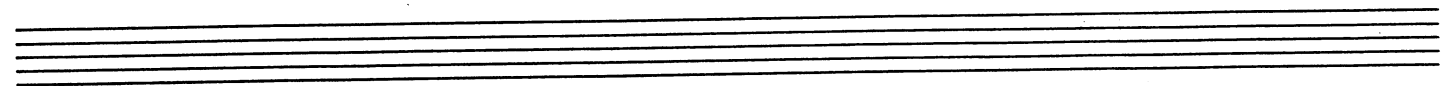
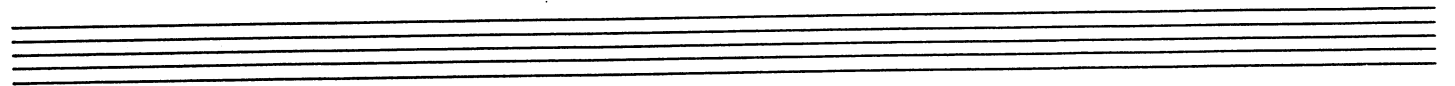
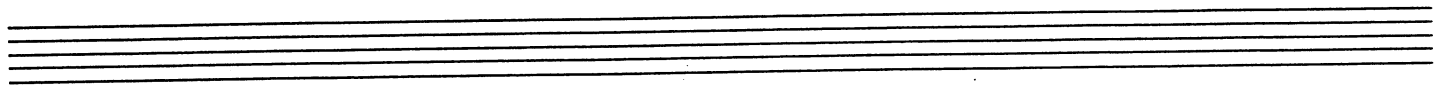
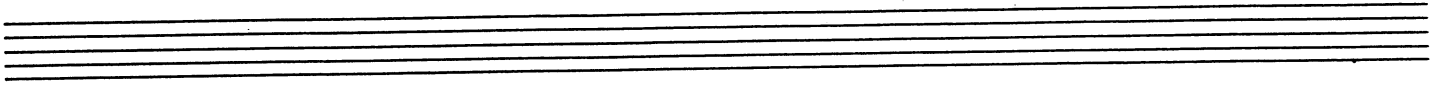

(SLOWLY) w/ MUCH EXPRESSION

CUES: ④ 7

①

②

③

④

⑤

⑥

⑦

⑧

mp

LELANTO

Tutti

2 (ESPR. RUBATO)

(FREE METER)

mf

(f)

④

②

①

⑥

⑤

3"

(SULL TASTO)

pp

(Tutti)

(Tutti)

3"

3 (MARCATO)

(FREE METER)

ff

⑤

⑧

⑥

④

6"

2"

(SULL PONT.)

ff

(Tutti)

(Tutti)

8"

2"

(ORD)

P

(Tutti)

(Tutti)

10"

3"

(Tutti)

III. PAGE 2

4 (ESPR. LEGATO)

mp

(FREE METER)

6" 5 (SLOWLY LEGATO) ST. pp qo pp qo b2 5"

PPP (Tutti) (Tutti)

* 6 (SLOWLY - PROPORTIONALLY) (PIZZ)

(SOLO) AD LIB DYNAMICS, ACCENTS, ETC

(PIZZ) SLOWLY - STAGGER ENTRANCES. DO NOT SYNCHRONIZE

(GRAD FASTER)

AD LIB DYNAMICS, ACCENTS, ETC

5+6

* 6 8 NO SET LIMIT - TAKE THE TIME IT NEEDS TO "LOCK"

* [Musical figures]

* AVAILIABLE PLAYERS - OCCASIONALLY PLAY ONE OF THESE FIGURES. AT PITCH - TRANSPOSED. FOLLOWING SHAPE . ETC. AT ANY DYNAMIC LEVEL

7 8

1 2

7 (AS FAST AS POSSIBLE)

8 (ARCO) J=176-184

ff

Empty musical staff

III. PAGE 4

10 STATELY - ESAR

pp

(Tutti)

4"

S.T.

10"

(Tutti)

INTERLUDE

DAVID H. SARGENT

MUCH EXPRESSION
Slower
 (Solo)
 mf

CUES: ①

f ⑦

mp ⑥ ⑤ ② ③ ①

f ⑧

mp ⑧

FREE METER ③

pp ⑥ ⑤

FREE METER ⑤

3 **MARCATO** *ff*

f **SUL PONT.** ⑧ ⑥ ③

p **SUL TASTO** ⑧ ⑥ ③

pp ⑧ ⑥ ③

4 **ESP. LEGATO**

FREE METER ⑥

6. (SLOWLY - PROPORTIONALLY)

5. (SLOWLY - LEGATO) S.T. PPPP (Tutti) P (Tutti)

6. (SLOWLY - PROPORTIONALLY)

3. PIZZ - SOLO. AD LIB DYNAMICS - ACCENTS - ETC.

6. 8. (SLOWLY - PROPORTIONALLY - STAGGER ENTRANCES - DO NOT SYNCHRONIZE)

AD LIB DYNAMICS ACCENTS - ETC. (GRAD FASTER)

5. 6.

DO NOT UNNECESSARILY TAKE THE TIME TO BE PERFECT.

4. * AVAILABLE PLAYERS - OCCASIONALLY PLAY ONE OF THESE FIGURES. AT PITCH - TRANSPOSED, FOLLOWING SHAPE, ETC. ANY DYNAMIC.

7. 8.

1. 2.

7. (AS FAST AS POSSIBLE)

(Tutti)

8. (176-184) (ARCO)

sfz sfz sfz sfz sfz SUB PPP

IV PAGE 3

(Turn as off)
S.G. 7.8

Rit. ... (A TEMPO) ESPR.

FREE METER

10"

4"

S.T.

10"

(rit.)

(rit.)

(rit.)

fine

V.

INTERLUDE

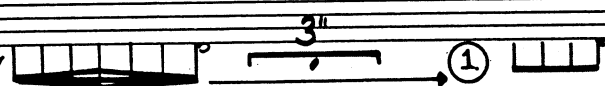
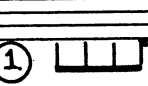
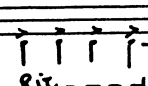

DAVID H. SARGENT

SLOWLY

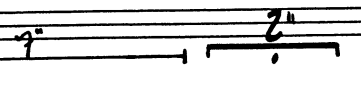
WITH MUCH EXPRESSION

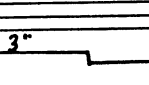
CUES: ④ 7  ①  

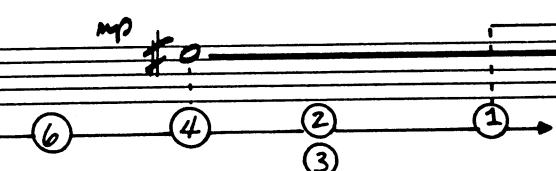
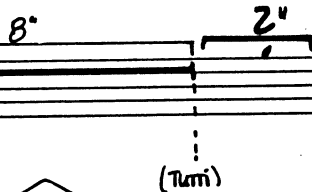
 ⑦ 7  ⑧ 

mp  ⑥ ④ ② ①  ① 

 ②  **FREE METER**

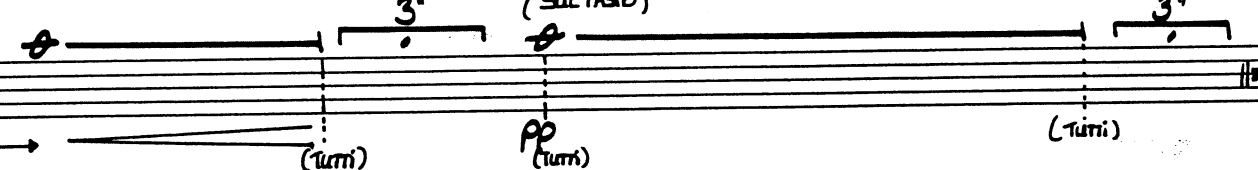
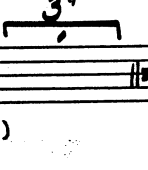
 **SULL TASTO**  **(Tutti)**

③ **MARCATO**  **FREE METER** **ff**

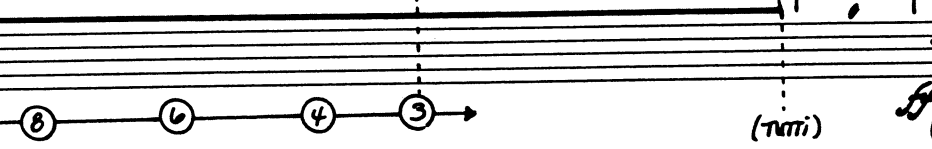
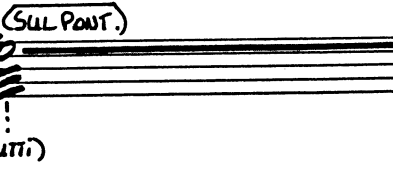
 ⑧ ⑥ ④ ③  **SULL PONT.** **ff** **(Tutti)**

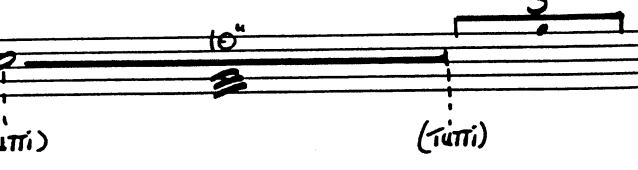
 ⑧  **(Tutti)** **p** **(Tutti)** **(Tutti)** **(Tutti)**

④ **ESPR. LEGATO** 

 **FREE METER** ⑥ ⑦

6"
5 (SLOWLY LEGATO)
S.T.
PPPP (Tutti) (Tutti)
5" (Tutti)

* 6 * 6 * 8 NO SET LIMIT. TAKE THE TIME IT NEEDS TO "COOK"

(Pizz) AD LIB DYNAMICS. ACCENTS. SLOWLY. PROPORTIONALLY
(Pizz) SLOWLY. PROPORTIONALLY. STALGER ENTRANCES DO NOT SYNCHRONIZE
AD LIB DYNAMICS. ACCENTS. ETC.
(7/6)
3 4

(4) (GRAD FASTER)
* [musical figures] * [musical figures] * [musical figure]

→ * AVAILABLE PLAYERS. OCCASIONALLY PLAY ONE OF THESE FIGURES. AT PITCH TRANSPOSED. FOLLOWING SHAPE. ETC. AT ANY DYNAMIC LEVEL.

7 8 (LUNGA) 1 2

7 (AS FAST AS POSSIBLE)
2/4 (Tutti)

8 1=F16-184 (ARCO)
sf

sf sf sf sf sf SUB PPP

2 U.S.

V PAGE 3

♩=144

(FREE METER)

Empty musical staves at the bottom of the page.

(SLOWLY)

(W/MUCH EXPRESSION)

CUES:

3" (1) sf sfz Ric

7" 2" (7) (8)

mp f (Tutti) (LEGATO) 8" 2" (1)

2 2

(2) 3 (FREE METER) p (4) (2) (1)

f pp (SUL TASTO) (Tutti) (Tutti) (Tutti) 3" 3" (5)

(3) (FREE METER) ff (5)

ff (SUL PONT.) (Tutti) (Tutti) 6" 2" (8) (4) (3)

(Tutti) p (Tutti) (Tutti) pp (Tutti) 2" 10" 3"

(4) (ESPR. LEGATO)

(FREE METER)

* 6 6 TO 8 NO SET LIMIT - TAKE THE TIME IT NEEDS TO "COOK"

7 (AS FAST AS POSSIBLE)

VI PAGE 4

(FREE METER)

10"

4^u

S.T.

10"

fine

(turni)

pppp (turni)

(turni)

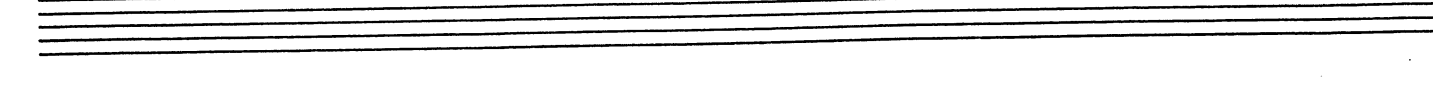
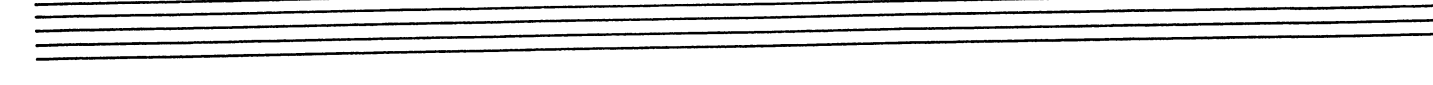
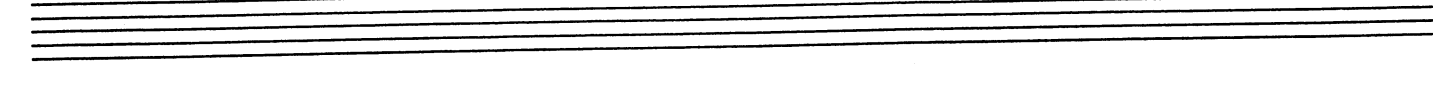
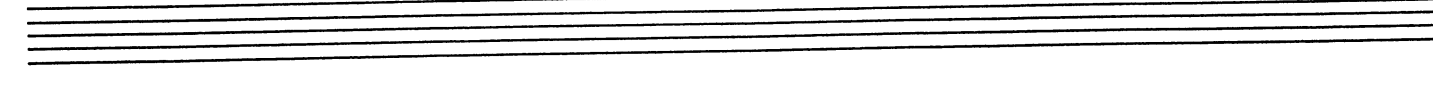
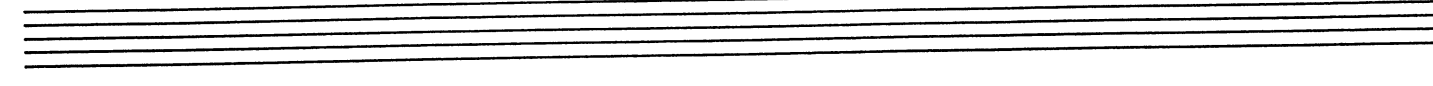
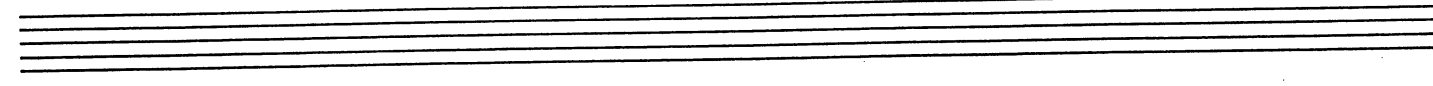
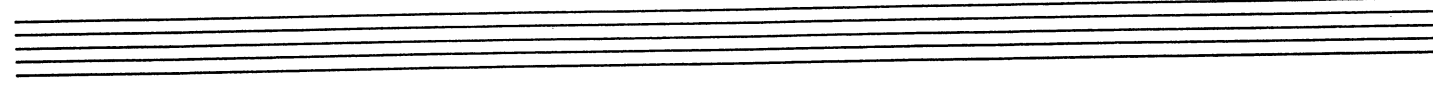
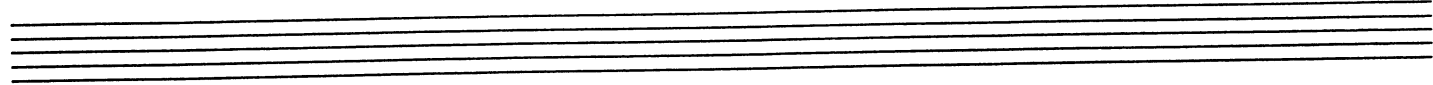
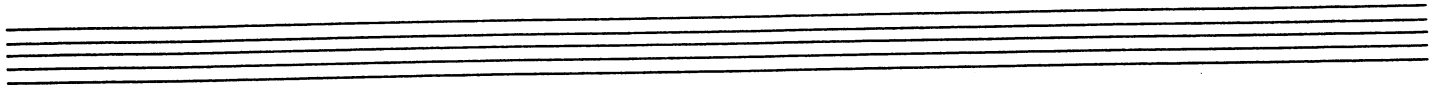

VII.

INTERLUDE

DAVID H. SARGENT

(SLDWTLY) w/ MUCH EXPRESSION

CUES: ④

3"
①

sfz sfz

rit

7"
2"
LEGATO
mp

3"
⑥

8"
2"
①

(TUTTI)

2
p

②

3
FREE METER
p

④ ② ①

3"
pp
SULL TASTO

(TUTTI) (TUTTI) (TUTTI)

③ MARCATO
ff

FREE METER

① ⑤

6"
2"
SUL PONT
ff

(TUTTI) (TUTTI) (TUTTI)

8"
2"
ORD
p

10"
3"
(TUTTI)

④

3/4

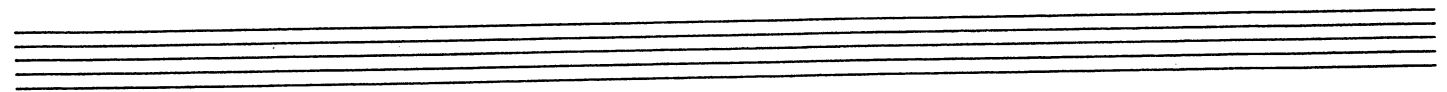
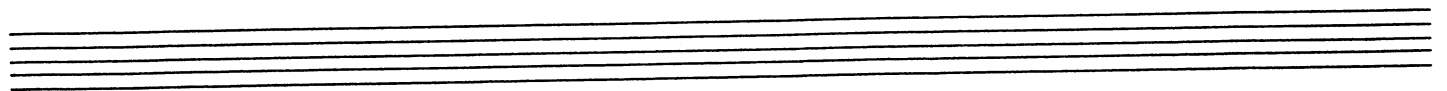
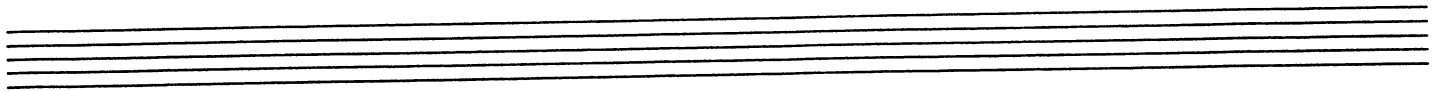
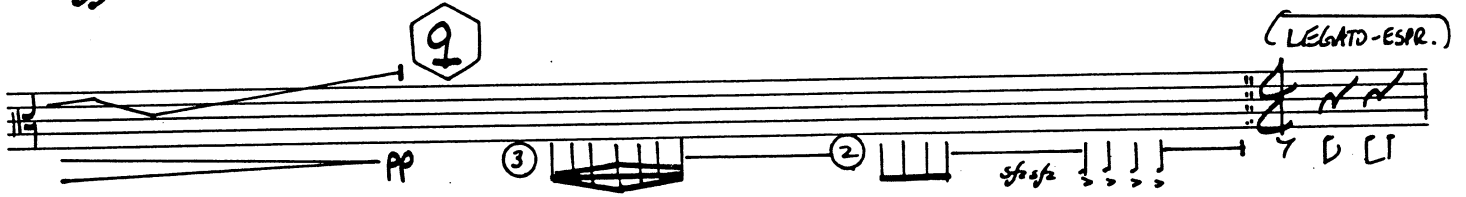

INTERLUDE

DAVID H. SARGENT

(SLOWLY) w/ much expression

CUES: ④

①

sfz sfz *rit*

7" 2" ⑦

3" *mp* *bo*

8" ①

⑥ ④ ③ ② ③ ①

(Tutti)

②. *ESPR. RUBATO*

pp *mf*

(FREE METER)

ff ④ ② ① ⑥ ⑤ (Tutti)

3" (Tutti)

③. *MARCATO* (FREE METER)

ff ⑤

6" 2" (SUL PONT) *ff* (Tutti)

⑥ ④ ③

8" 2" (ORD.) *p* (Tutti)

10" 3" (Tutti)

4 (ESPR. LEGATO)

(FREE MEASURE)

* 6 TO 8 NO SET LIMIT. TAKE THE TIME IT NEEDS TO "LOOK"

3 SLOWLY - PROPORTIONALLY - PIZZ. AD LIB DYNAMICS - ACCENTS. ETC

* AVAILABLE PLAYERS - OCCASIONALLY PLAY ONE OF THESE FIGURES - AT PITCH - TRANSPOSED. FOLLOWING SHAPE. AT ANY DYNAMIC LEVEL.

(PIZZ) SLOWLY - STAGGERED ENTRANCES. DO NOT SYNCHRONIZE

1 2

7 (AS FAST AS POSSIBLE)

8 = 176-184 (ARCO)

$\lambda = 144$

Empty musical staff.

(ATEMPO) (ESPR)

(FREE METER)

Seven empty musical staves for accompaniment or other parts.