

The American Viola Society

---

DOPPELGAENGER  
FOR TWO VIOLAS

---

Gerald Busby  
(b. 1935)

---

AVS Publications 055

**Gerald Busby**, best known for his film score for Robert Altman's 3WOMEN and his dance score to Paul Taylor's RUNES, has written extensively for the viola. At Circle Repertory Company Gerald premiered ORPHEUS IN LOVE, an opera with a libretto by Craig Lucas, in which Orpheus is a viola teacher in a community college, and Eurydice is his pupil. Gerald is a protégé of Virgil Thomson and a long-time resident of the Chelsea Hotel in New York. Wave Theory Records released in 2021 the film score for 3WOMEN.

for Scott Slapin and Tanya Solomon

# Doppelgaenger

Suite for Two Violas

## I. Who's There?

Gerald Busby

$\text{♩} = 60$

Viola

*mf*

Viola

*mf* VIOLA II

4

Vla.

Vla.

7

Vla.

Vla.

*p*

10

*mf*

*mf*

*f mp*

12

Vla.

Vla.

15

Vla.

Vla.

*mp*

*mf*

Doppelgaenger

18

Vla. *f* *mp*

Vla. *f* *mp*

21

Vla. *mf*

Vla. *mf*

23

Vla. *f*

Vla. *f*

25

Vla. *mp*

Vla. *mp*

26

Vla. *f* *mf*

Vla. *f* *mf*

28

Vla. *mf*

Vla. *mf*

31

Vla.

Vla.

Doppelgaenger

4

34 *f* *mf*  
Vla. *f* *mp*  
Vla. *mf* *mp* *p*

38 *mp*

42 *mf*  
Vla. *mf*  
Vla. *mf*

46 *p* *mf*  
Vla. *mf*  
Vla. *p* *mf*

49 *mp*  
Vla. *mp*  
Vla. *p* *mp*

52 *f* *p*

56 *mf* *mp*  
Vla. *mf* *mp*  
Vla. *mf* *mp*

Doppelgaenger

60

Vla. *p*

Vla. *p*

62

Vla.

Vla.

64

Vla.

Vla.

68

Vla.

Vla.

72

Vla.

Vla.

75

Vla.

Vla.

77

Vla.

Vla.

Doppelgaenger

6

II. You're It.

Doppelgaenger

21

Vla. *mf* *f* *mf* *mp*

Vla. *mf* *f* *mf* *mp*

25

Vla. *p* *mf*

Vla. *p* *mp* *mf*

29

Vla. *f* *mf* *mp* *p*

Vla. *f* *mf* *mp* *p*

33

Vla. *f*

Vla. *f*

37

Vla.

Vla.

41

Vla. *p*

Vla. *p*

45

Vla. *mp*

Vla. *mp*

Doppelgaenger

8

49

Vla. *f*

Vla. *f*

53

Vla. *p*

Vla. *p*

57

Vla. *f* *mf* *mp*

Vla. *mf* *f* *mf* *mp*

61

Vla. *p* *mf*

Vla. *p* *mp* *mf*

65

Vla. *f* *mf* *mp* *p* *f*

Vla. *f* *mf* *mp* *p* *f*

70

Vla.

Vla.

76

Vla. *p* *pp* *p*

Vla. *p* *pp* *p*

Doppelgaenger

80

Vla. *mp* *mf* *f*

83

Vla. *mf* *f* *p*

rall. A tempo ♩ = 134

88

Vla. *pp* *pp*

92

Vla. *p* *p*

96

Vla. *mf* *mf* *f*

100

Vla. *p* *p*

104

Vla. *f* *p* *mp* *mf*

Doppelgaenger

10

108

Vla. *mf* *p*

Vla. *f* *mf* *mp* *p*

112

Vla. *mf* *f*

Vla. *mp* *mf* *f*

116

Vla. *mf* *mp* *p*

Vla. *mf* *mp* *p* *f*

120

Vla. *p*

Vla. *p*

124

Vla. *p*

Vla. *p*

128

Vla. *mp*

Vla. *mp*

132

Vla. *f*

Vla. *f*

Doppelgaenger

136

Vla. *p*

140

Vla. *p* *mp* *mf*

144

Vla. *f* *mf* *mp* *p*

148

Vla. *pp* *p* *mp*

152

Vla. *mf* *f* *ff*

Doppelgaenger

12

III. Love Me.

1  $\text{♩} = 90$

Vla.

Vla. *mp*

2

Vla. *mp*

Vla.

3

Vla.

Vla.

4

Vla.

Vla.

5

Vla.

Vla.

6 *mf*

Vla. *mf*

Vla. *mf*

7

Vla.

Vla.

Doppelgaenger

8

Vla.

Vla.

9

Vla.

Vla.

10

Vla.

Vla.

11

Vla.

Vla.

12 *pp*

Vla.

Vla.

13 *f*

Vla.

Vla.

14 *pp*

Vla.

Vla.

Doppelgaenger

14

15

Vla.

Vla. *mp*

16

Vla. *mp*

Vla.

17

Vla.

Vla.

18

Vla.

Vla.

19

Vla.

Vla.

20

Vla. *mf*

Vla. *mf*

21

Vla.

Vla.

Doppelgaenger

22 *f*

Vla. *f*

Vla. *f*

24 *ff* *mf* *pp*

Vla. *ff* *mf* *pp*

Vla. *ff* *mf* *pp* *f*

27

Vla.

Vla.

30

Vla.

Vla.

33

Vla.

Vla. *ff*

36 *mf*

Vla. *mf*

Vla. *p* *pp*

Doppelgaenger

16

39

Vla.

Vla.

*pp*

42

Vla.

Vla.

*f*

44

Vla.

Vla.

45

Vla.

Vla.

46

Vla.

Vla.

47

Vla.

Vla.

48 *ff*

Vla.

Vla.

Doppelgaenger

49

Vla.

Vla.

*ff* *f*

51

Vla.

Vla.

*ff* *f*

53

Vla.

Vla.

*mf* *mp* *pp* *pp*

IV. Over Here.

55  $\text{♩} = 60$

Vla.

Vla.

*mp*

56

Vla.

Vla.

*mp*

58

Vla.

Vla.

Doppelgaenger

18

60 *mf* 3

62 3

64 *p* 3

66 *pp* 3

68 *f* *f* *mf*

70 *mp* 3

72 3

Doppelgaenger

74

Vla. *mf*

Vla. *mf* 3

76

Vla.

Vla. 3

78

Vla. 3 *p*

Vla. *p*

80

Vla. 3 *pp*

Vla. *pp*

82

Vla. *f* *pp*

Vla. *f* *pp*

84

Vla. *f* *pp*

Vla. *f* *pp*

Doppelgaenger

20

86  
Vla. *cresc.* *f*  
Vla. *cresc.* *f*

88  
Vla. *p* *mp* *mf* *f*  
Vla. *p* *mp* *mf* *f*

94  
Vla. *mp* *mf* *p*  
Vla. *mp* *mf* *p*

99  
Vla. *mp* *mf* *f*  
Vla. *mp* *mf* *f*

104 *mp* *mf*  
Vla. *mp* *mf*  
Vla. *mp* *mf*

108  
Vla. *mp*  
Vla. *mp*

110  
Vla.  
Vla.

Doppelgaenger

112

Vla. *mf*

Vla. *mf* 3

114

Vla.

Vla. 3

116

Vla. *p*

Vla. *p* 3

118

Vla. *pp*

Vla. *pp* 3

120

Vla. *f*

Vla. *mf*

122

Vla. *mp*

Vla. *p* *mp*

Doppelgaenger

22

124

Vla.

Vla.

126

Vla.

Vla.

128

Vla.

Vla.

130

Vla.

Vla.

132

Vla.

Vla.

134

Vla.

Vla.

136

Vla.

Vla.

Doppelgaenger

138 *pp* *mp*

Vla. *pp* *mp*

Vla. *pp* *mp*

140 *cresc.* *cresc.*

Vla. *cresc.*

Vla. *cresc.*

141 *f* *f*

Vla. *f*

Vla. *f*

142 *mp* *mp*

Vla. *mp* *mp*

Vla. *mp* *mp*

144 *mf* *mf*

Vla. *mf*

Vla. *mf*

146

Vla.

Vla.

147

Vla.

Vla.

Doppelgaenger

24

148

Vla. *f*

Vla. *f*

149

Vla. *f*

Vla. *f*

150

Vla. *ff*

Vla. *ff*

# Doppelgaenger

## Suite for Two Violas

Gerald Busby

### I. Who's There?

♩ = 60

V.S.

Doppelgaenger - Viola I

2

34 *f* *mf*  
*f* *mp* *p*

39

44 *mf* *mp*  
*mf* *p*

48 *mf* *p*

51 *mp* *f* *p*

55 *mf* *mp*  
*mf*

60 *p*

63 *f*

68 *f* *p*

73 *mf*

76

II. You're It.

79

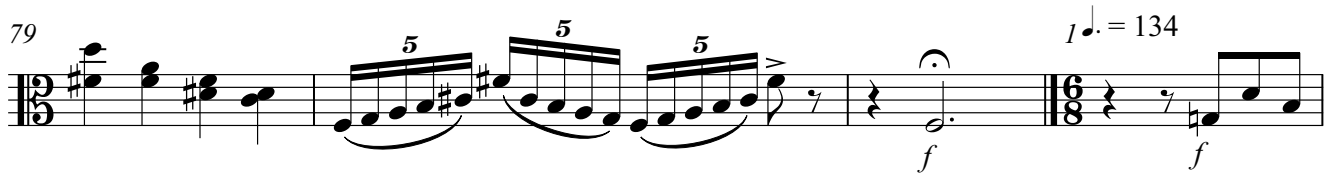

2

8

14

18

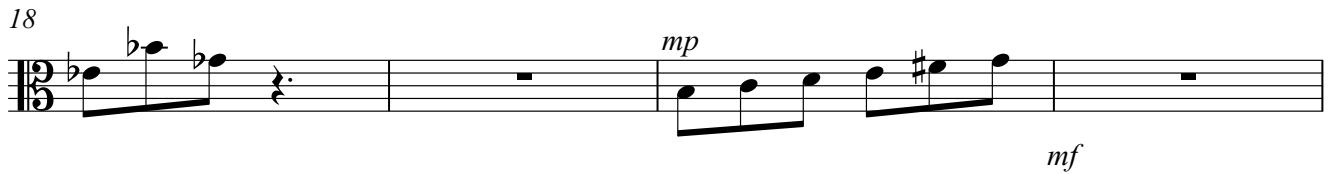

Doppelgaenger - Viola I

4

22 *f* *mf* *mp* *p*

27 *mp* *f* *mf*

32 *f*

38 *p*

43 *p*

49 *f* *p*

55 *mf* *f* *mf*

61 *p* *mf* *f*

66 *mf* *p* *f*  $\text{♩} = 60$

72 *p* *pp*

Doppelgaenger - Viola I

79 *p*

82 *f* *mp* *rall.*  $\text{♩} = 134$

87 *Allegro tempo* *p* *pp*

93 *p* *mf*

99 *p*

105 *mp* *mf* *f*

111 *p* *mp* *mf* *f*

116 *mf* *f*

122

127 *p* *mp*

Doppelgaenger - Viola I

6

132

139

145 *mf*

150 *mf*

III. Love Me.

1 ♩ = 90

6 *mf*

8

10

13 *f*

17

20

22

25

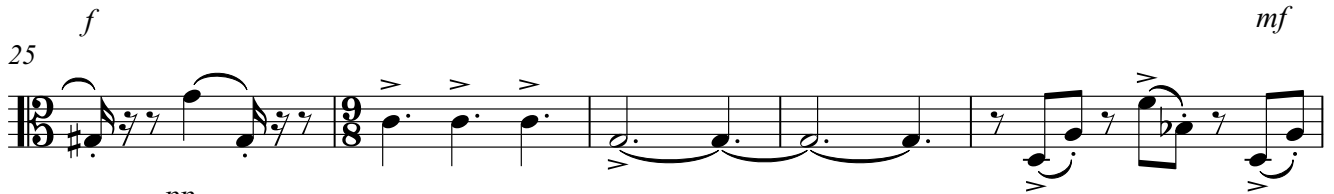

30

34

38

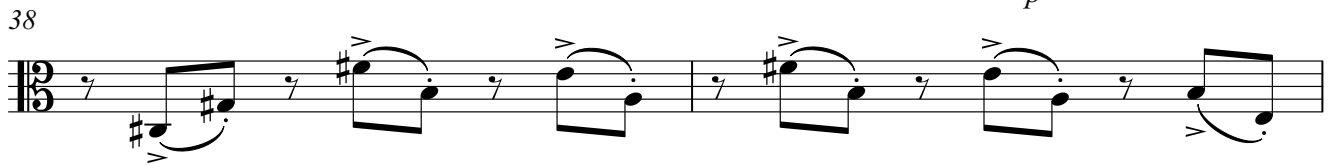

40

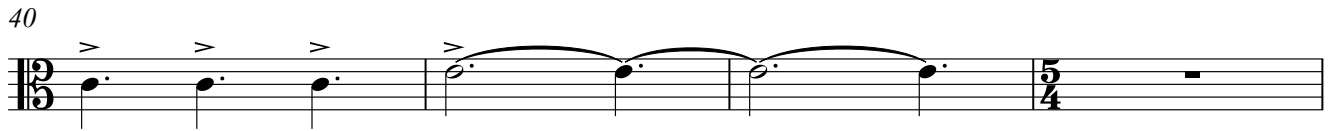

Doppelgaenger - Viola I

8

44

48

50

IV. Over Here.

52

$\text{♩} = 60$

57

63

65

67

70

75

77

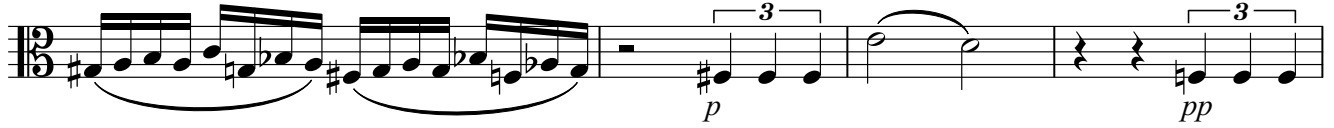

81

83

85

87

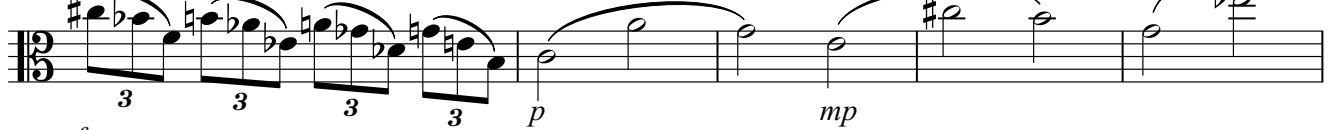

92

98

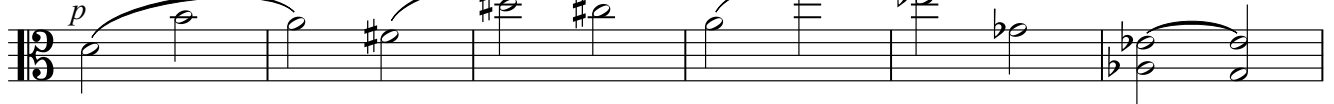

104

108

Doppelgaenger - Viola I

10

110

112

114

116

120

123

125

127

131

133

135

137 *ff*

139 *mp*

141 *mp*

143

145

148

150

# Doppelgaenger

## Suite for Two Violas

### I. Who's There?

Gerald Busby

$\text{♩} = 60$

V.S.

Doppelgaenger - Viola II

2

26

5 5 5 3

29

3 3 3

32

3 3

36

*mf mp p*

40

45

*p*

49

*mf mp f*

53

*p*

58

*mp p*

62

*mp p*

Doppelgaenger - Viola II

66 *f* *p* *f* *f* *5*

71 *3* *mp* *mp*

75 *mf* *f* *f*

77 *3* *3* *3* *3* *3* *3* *3*

79 *3* *3* *5* *5* *5* *f*

II. You're It.

1 ♩ = 134 *f* *p*

6 *mp*

11 *mf* *f*

16 *p* *f* *p* *mf* *mp*

Doppelgaenger - Viola II

4

21

26 *p*

31 *mf*  
*mp*

36

43

48

54

59 *f*

64

69 ♩ = 60

76 *p* *pp* *p*

81 *mf*

85 *rall.* *p* ♩. = 134

91 *pp* *p*

96 *mf* *f*

102 *p* *f*

108 *mf* *mp* *f*

113 *mp* *mf* *mp*

118 *p* *f*

123 *p*

Doppelgaenger - Viola II

6

131

136

142

147

151

III. Love Me.

1  $\text{♩} = 90$   
*mp*

3

5

8

11

13 *pp*

15 *pp*

17

19 *mf*

22 *mf*

24 *ff* *mf* *pp* *f*

28

32

36 *mf*

Doppelgaenger - Viola II

8

40

*pp*

43

45

47

*ff*

50

*ff*

53

*mf* *ff* *f* *mf* *mp* *pp*

IV. Over Here.

55  $\text{♩} = 60$

57

59

61

63

67

70

72

74

Doppelgänger - Viola II

10

78 *p*

80 *pp*

82 *f* *pp*

84 *f* *pp*

86 *cresc.* *p*

89 *mp* *mf* *f*

95 *p* *mp*

100 *mf* *f* *mp*

106 *mf* *mp*

111 *mf*

117

119

121

125

128

130

134

136

138

140

Doppelgaenger - Viola II

12

142

145

147

149

150

