

Boreal Quartet

for horn, viola, violoncello and piano

©2007 by Lydia Busler-Blais (ASCAP). All rights reserved.

The Westleaf Edition L208

Boreal Quartet is a work written in four movements for an unusual quartet of acoustic instruments: horn, viola, cello, and piano. There was an apparent need to create more contemporary varieties of chamber ensemble than the present string quartet, woodwind quintet, brass quintet, piano trio, jazz combo, and other standard groupings. The *Boreal Quartet* explores modern possibilities in lyrical sound with these four instruments, a sound which has tremendous potential due to the vast variety of timbre and range of the four individually and their sum as a whole.

The first movement *Polar Dance* begins with a soaring viola solo, then moves through an atmospheric sound introduction of a bold arctic landscape created by the ensemble into a toe-tapping intertwined dance with lyric solos by the horn and strings weaving in and out. *Iceflow*, the second movement, utilizes the harmonic colors of the strings coupled with scalewise lines rising out the piano and horn calls, later moving together fugally, to create a pensive visual of the frozen glacier lands. Then the *Arctic Train* comes through literally with a steady beat and a blues feel, stops in the distance with brakes and whistles, and then makes its stop right by the listener before pulling away into the distance. *The Ocean is Deep and Wide* is the movie-score-like finale to this half-hour journey - gentle rolling waves move to the sounds of British sea shanties and storm and stress created by a rollicking pairing of horn and viola, all driving to a sweeping end.

Boreal Quartet

I. Polar Dance

Lydia Busler-Blais
L208

horn in f

free solo, unmeasured

mp

3 *approx. ♩=60*

viola

cello

piano

vn

va

vc

3 *3* *5* *3*

vn

Boreal Quartet

Andantino ♩=56

vn
va
vc

Andantino ♩=56

vn
vc

vn
va
vc

vn
vc

Boreal Quartet

vn

va

vc

vn

vc

vn

va

vc

vn

va

vc

Boreal Quartet

vn

va

vc

vn

vc

vn

va

vc

vn

vc

15 *Broader* ♩=52 *f* *mp*

15 *Broader* ♩=52 *f*

15 *Broader* ♩=52 *f*

15 *Broader* ♩=52 *mp* *mf*

17 *f* *mf*

17 *f* *mf*

17 *p* *mf* *Red.*

vn

va

vc

19 20

f 3

5 3 *rit.*

f *rit.*

vn

20 *rit.*

f 3

vn

va

vc

Adagietto con moto $\text{rhythmico} \text{♩} = 48$

p Adagietto con moto $\text{rhythmico} \text{♩} = 48$

mf

p Adagietto con moto $\text{rhythmico} \text{♩} = 48$

21 22

vn

Adagietto con moto $\text{rhythmico} \text{♩} = 48$

21 22 *f*

23

vn

va

vc

mf *f*

m

25

vn

va

vc

mp *f*

m

vn

va

vc

27

5

4

5

f

vn

va

vc

27

mp

f

vn

va

vc

29

f

f

vn

va

vc

29

mf

31

vn

va

vc

31

31

33

33

33

33

33

33

mp

mp

35

vn

mp

va

mf

vc

f

f

vn

mf

37

vn

va

vc

mf

vn

mp

mf

39

vn

va
mp

vc
mp

vn

p

41

vn
mp

va

vc
p

vn
pp

pp

vn

va

vc

vn

vn

va

vc

vn

vn

va

vc

51

mp

f

vn

vc

51

mf

pp

p

vn

va

vc

53

p

pp

mp

p

ppp

vn

vc

53

mf

mp

8vb

loco

55 *Tempo primo*

Tempo primo
free solo, unmeasured

6

55 *Tempo primo*

Tempo primo

55

55

55

55

3 5 3 3

55

55

vn

va

vc

vn

vc

vn

va

vc

Broader ♩=52

f

mf

vn

vc

Broader ♩=52

mf

mp

58

vn

va

vc

vn

vc

f

mp

f

3

7

9

5

60

vn

va

vc

vn

vc

mp

mf

mp

p

mp

3

5

vn
va
vc

vn

vn
va
vc

vn

Violin I (vn) and Violin II (va) parts are mostly rests. The Violoncello (vc) part features a complex sixteenth-note passage starting at measure 67, marked *mp* with an accent (>) and a decrescendo (<). It includes two sixteenth-note sextuplets (6) and a *mf* dynamic marking. The Viola (vn) part begins at measure 67 with a *p* dynamic, followed by a *mf* dynamic and a triplet (3) in the final measure. The Violoncello (vc) part continues with a *pp* dynamic and a triplet (3) in the final measure.

Violin I (vn) and Violoncello (vc) parts are mostly rests. The Violoncello (vc) part features a complex sixteenth-note passage starting at measure 70, marked *mf* with an accent (>) and a decrescendo (<). It includes a sixteenth-note sextuplet (6) and a *f* dynamic marking. The Viola (vn) part begins at measure 70 with a *mf* dynamic and a sixteenth-note sextuplet (6). The Violoncello (vc) part continues with a *f* dynamic and a sixteenth-note sextuplet (6).

vn
va
vc

vn
vc

vn
va
vc

vn
vc

vn

va

vc

vn

vn

va

vc

vn

p

vn
va
vc

Violin (vn) part: Measure 80 has a whole rest. Measure 81 has a half note G4. Measure 82 has a whole note G4. A hairpin crescendo is shown from measure 81 to 82.

Viola (va) part: Measure 80 has a quarter note G3, quarter note F3, quarter note E3. Measure 81 has a whole rest. Measure 82 has a whole rest.

Violoncello (vc) part: Measure 80 has a whole rest. Measure 81 has a whole rest. Measure 82 has a whole rest.

vn
vc

Violin (vn) part: Measure 80 has a whole rest. Measure 81 has a whole rest. Measure 82 has a half note G4. A hairpin crescendo is shown from measure 81 to 82.

Violoncello (vc) part: Measure 80 has a half note G3, quarter note F3, quarter note E3. Measure 81 has a half note G3, quarter note F3, quarter note E3. Measure 82 has a half note G3, quarter note F3, quarter note E3. Dynamics: *mf* at measure 80, *f* at measure 81.

vn
va
vc

Violin (vn) part: Measure 82 has a whole rest. Measure 83 has a whole rest. Measure 84 has a half note G4. A hairpin crescendo is shown from measure 83 to 84.

Viola (va) part: Measure 82 has a quarter note G3, quarter note F3, quarter note E3. Measure 83 has a quarter note G3, quarter note F3, quarter note E3. Measure 84 has a quarter note G3, quarter note F3, quarter note E3. Dynamics: *mp* at measure 82.

Violoncello (vc) part: Measure 82 has a quarter note G3, quarter note F3, quarter note E3. Measure 83 has a quarter note G3, quarter note F3, quarter note E3. Measure 84 has a quarter note G3, quarter note F3, quarter note E3. Dynamics: *mp* at measure 82.

vn
vc

Violin (vn) part: Measure 82 has a whole rest. Measure 83 has a whole rest. Measure 84 has a whole rest. Dynamics: *pp* at measure 82.

Violoncello (vc) part: Measure 82 has a quarter note G3, quarter note F3, quarter note E3. Measure 83 has a quarter note G3, quarter note F3, quarter note E3. Measure 84 has a quarter note G3, quarter note F3, quarter note E3. Dynamics: *pp* at measure 82. Fingerings: 6 at measure 84.

Violin I (vn) and Violin II (vn) parts are shown in treble clef. The Viola (va) part is in alto clef. The Violoncello (vc) part is in bass clef. The score includes dynamic markings: *f* for the cello, *pizz.* (pizzicato) for the cello, and *mp* (mezzo-piano) for the violin parts. Sixteenth-note patterns with a '6' above them are present in the violin parts.

Violin I (vn) and Violin II (vn) parts are shown in treble clef. The Viola (va) part is in alto clef. The Violoncello (vc) part is in bass clef. The tempo and mood are indicated as *Adagietto con moto* with a metronome marking of ♩=48. Dynamic markings include *mf* (mezzo-forte) and *mp* (mezzo-piano). The cello part includes the instruction *arco* (arco). Sixteenth-note patterns with a '6' above them are present in the violin parts.

vn

va

vc

vn

vn

va

vc

vn

92

vn

p

va

p

vc

mf

mp

94

vn

va

ppp

vc

p

ppp

Boreal Quartet

II. Iceflow

horn $\text{♩} = 78$

viola $\text{♩} = 78$

cello $\text{♩} = 78$

piano $\text{♩} = 78$

hn 7

va 7

vc 7

pn 7

Boreal Quartet

12

hn

va

vc

pn

mp

p

p

mp

17

hn

va

vc

pn

pp

mf

mf

Boreal Quartet

3

21

hn

va

vc

mf

p

21

pn

mf

25

hn

va

vc

p

p

25

pn

pp

mp

Boreal Quartet

30

hn

va

vc

pn

p *pp* *p*

37

hn

va

vc

pn

mp *mf*

Boreal Quartet

5

42

hn

va

vc

f

42

pn

mf

3 2

47

hn

va

vc

mp

p

mf

p

47

pn

mp

p

Boreal Quartet

53

hn

va

vc

pn

p

mp

p

60

hn

va

vc

pn

mp

Boreal Quartet

7

66

hn

va

vc

mp

mp

66

5

pn

mf

f

71

hn

va

vc

mf

mp

mp

71

pn

p

mf

Boreal Quartet

76

hn

76

va

76

vc

76

pn

82

hn

82

va

82

vc

82

pn

mf

p

p

mf

Boreal Quartet

9

88

hn

va

vc

pn

p

mf

pizz.

mf

p

mp

93

hn

va

vc

pn

arco

mp

p

arco

mp

p

p

98

hn *mf*

va *mf*

vc

98

pn *p* *mp*

103

hn *f* *mp*

va

vc *mf* 3

103

pn *f* *mf*

Boreal Quartet

11

109

hn

va

vc

pn

114

hn

va

vc

pn

119

hn

va

vc

pn

124

hn

va

vc

pn

Boreal Quartet

13

128

hn

128

va

128

vc

128

pn

3 2

132

hn

132

va

132

vc

132

pn

mp

mf

pizz.

mf

136

hn

va

vc

pn

140

hn

va

vc

pn

arco

p

fp

Boreal Quartet

15

145

hn

va

vc

mp

mp

150

hn

va

vc

pn

p

155

hn

va

vc

pn

p *mp*

160

hn

va

vc

pn

p *mp* *8va*

Boreal Quartet

17

rit.

Boreal Quartet

III. Arctic Train

♩=90

horn

viola

cello

piano

hn

va

vc

pn

Boreal Quartet

2

9

hn

va

vc

pn

mf

mf

f

13

hn

va

vc

pn

f

17

hn

va

vc

pn

f

ff

p

8va

21

hn

va

vc

pn

f

ff

loco

Boreal Quartet

4

25

hn

va

vc

25

pn

29

hn

va

vc

ff

3

29

pn

33

hn

va

vc

pn

ff

ff

36

hn

va

vc

pn

mf

mf

mp

mp

Boreal Quartet

6

39

hn

va

vc

pn

mp

pp

pp

41

hn

va

vc

pn

pp

pp

pp

svab.

Boreal Quartet

IV. The Ocean Is Deep and Wide

horn $\text{♩} = 60$ *8^{vb}* *p* *loco* *pp*

viola $\text{♩} = 60$ *pizz.* *mf* *arco* *p*

cello $\text{♩} = 60$ *pizz.* *arco* *mf*

piano $\text{♩} = 60$ *mp* *4*

hn *4*

va *4*

vc *4*

pn *4* *mf*

Boreal Quartet

50

16

hn

va

vc

pn

20

hn

va

vc

pn

Boreal Quartet

52

24

hn

f

24

va

p

24

vc

f *p*

24

pn

f *p*

28

hn

p

28

va

28

vc

28

pn

Boreal Quartet

32

hn

va

vc

pn

39

hn

va

vc

pn

pp

p

p

mp

Boreal Quartet

54

44

44

44

44

44

44

hn

va

vc

pn

p

mf

mf

mf

49

49

49

49

49

49

hn

va

vc

pn

mf

f

f

Boreal Quartet

56

65

hn *ff*

va *ff*

vc

65

pn

70

hn

va *fff*

vc

70

70

pn

Boreal Quartet

75

hn

p

75

va

p

75

vc

p

75

pn

p

80

hn

80

va

80

vc

80

pn

80

Boreal Quartet

95

hn *mf* *pp*

va *mf* *f* *mf* *mp*

vc *mf* *f* *mp*

pn *mf* *f* *mf* *mp*

101

hn *mp*

va *mp*

vc *mp*

pn *mp*

Boreal Quartet

60

106

hn

va

vc

pn

mf *mp* *mf* *mp* *mf* *f* *mp*

111

hn

va

vc

mf *f* *mf* *f* *mf* *f*

111

pn

mf *f*

Boreal Quartet

117

hn

subito *p*

va

pp

vc

pp

117

pn

mp

121

hn

121

va

121

vc

121

pn

p

Boreal Quartet

62

127

hn

va

vc

127

pn

132

hn

va

vc

132

pn

mp

138

hn

va

vc

pn

mp

mp

mp

143

hn

va

vc

pn

mf

f

mf

f

Boreal Quartet

64

147

hn

va

vc

pn

151

hn

va

vc

pn

Boreal Quartet

155

hn

va

vc

pn

159

hn

va

vc

pn

ff

Boreal Quartet

66

162

hn

va

vc

162

162

162

ff

ff

165

hn

va

vc

165

165

165

ff

Boreal Quartet

167

hn

va

vc

pn

169

hn

va

vc

pn

Completed September 30th 2007 in Montpelier Vermont.

Boreal Quartet

horn in f

Lydia Busler-Blais
L208

I. Polar Dance

Andantino $\text{♩} = 56$

free viola solo, unmeasured

4

p

8

sfz

12

p

15 **Broader** $\text{♩} = 52$

mf *mp*

17

f

19

21 *rit.* **Adagietto con moto ritmico**

p *mf* *f*

2
29 Boreal Quartet

6
mp

38

41

3
mp

47

3
mf

50

53

Tempo primo
free viola solo, unmeasured

p *pp*

56

Broader ♩=52

mf 3 5 6 3

58

3 7 9

60

mp

63

Boreal Quartet

65

68

72

75

77

80

84

Adagietto con moto *rhythmico*

89

94

Boreal Quartet

4

horn

II. Iceflow

$\text{♩} = 78$

Boreal Quartet

52

p

57

62

mp

67

72

mf

77

82

p

89

p

97

mf

102

f

Boreal Quartet

6

108

113

118

127

137

142

148

153

164

horn

III. Arctic Train

$\text{♩} = 90$
4

(low and stopped)
+

p

10

mf

16

(low and stopped)
+

air - whoosh

6

f

27

(low and stopped)
+

32

37

6

pp

Boreal Quartet

8

horn

IV. The Ocean Is Deep and Wide

♩ = 60

8^{vb}

loco

p

pp

Boreal Quartet

67

72

p

76

80

85

90

mp

94

mf

99

pp

105

110

mp *mf*

116

f *subito p*

Boreal Quartet

10

122

127

132

137

142

146

150

155

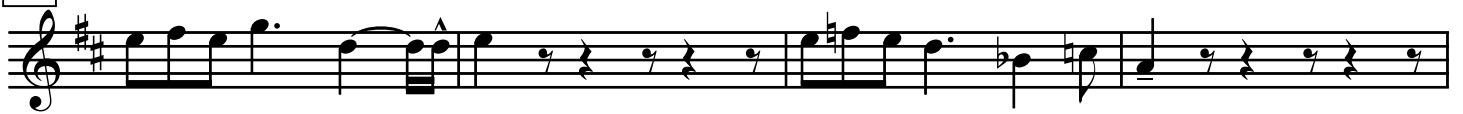

159

163

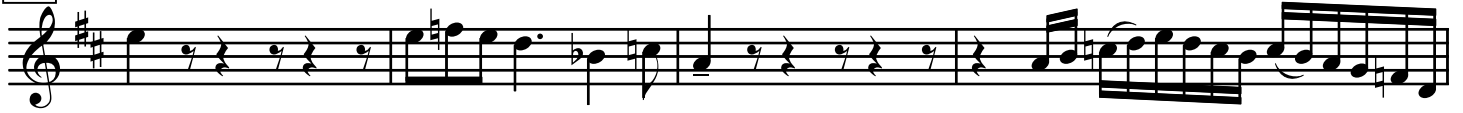

167

Completed September 30th 2007 in Montpelier Vermont.

viola

Boreal Quartet

Lydia Busler-Blais

I. Polar Dance

L208

free solo, unmeasured

Boreal Quartet

29

31 *f*

34

mf *f*

37

mf *mp*

40

43

mf

46

49

mf

51

mp *p*

54

Tempo primo
free solo, unmeasured

ppp 6

3 5 3 3 6 3 *mf*

Boreal Quartet

56 **Broader** ♩=52
f *mf* *mp*

60 *mp*

64

68 *mf* *mf*

71 *mf*

74 *mf*

79 *mf*

82 *mp*

85 *mp* *mf*

88 *mp* *mf*

92 *p* *ppp*

Adagio
con moto **rhythmico**

Boreal Quartet

viola

2. Iceflow

Boreal Quartet

88 pizz. ³ arco
mf *mp* *p*

96 ³
mf

104 ³

111
subito p *pp*

118

126 *p*
mf

135 *p*

143 *mp* *p*

152 ³ *p*

164 pizz. arco rit. *p*
mp *p*

Boreal Quartet

6

viola

III. Arctic Train

$\text{♩} = 90$

Boreal Quartet

viola

IV. The Ocean Is Deep and Wide

♩.=60

pizz.

arco

mf *p*

5

mp

10

2

mf

16

21

p *p*

26

31

5

40

pp *p* *p*

44

mf *mf*

49

f

54

ff

2
59

Boreal Quartet

121

126

132

137

142

148

153

158

162

166

169

cello

Boreal Quartet

Lydia Busler-Blais

L208

1. Polar Dance

Andantino ♩=56

free viola solo, unmeasured

mp

4

5

p

3

8

12

3

Broader ♩=52

3

16

5

f

f

20

Adagietto con moto *rhythmico* ♩=48

rit.

mf

f

24

28

32

35

mp

f

39

mp

42

p

46

f

50

mp *f*

53

mf *mp*

Tempo primo
free viola solo, unmeasured

56

f

59

mf

63

mf

6 Boreal Quartet

67 *mp*

69 *mf* *f*

73 *mp*

77

80 *mp*

83 *f* pizz.

87 *mp*

Adagietto con moto $\text{♩} = 48$
arco

90 *mf*

93 *mp* *p*

Boreal Quartet

4

cello

II. Iceflow

$\text{♩} = 78$

p

pizz.

arco

6

pizz.

3

11

arco

pp

16

2

mf

5

22

p

27

32

p

37

42

f

47

mf

Boreal Quartet

52

p

57

4

65

mp

70

mp

75

80

3

mf

85

90

pizz.

mf

arco

3

p

94

mp

4

p

102

106

mf

3

2

Boreal Quartet

112

subito p

pp

117

mf

123

mp

mf

128

133

pizz.

139

arco

2

fp

146

mp

152

p

157

mp

pizz.

162

rit.

arco

168

mf

Boreal Quartet

cello

7

III. Arctic Train

♩=90

pp p

5 mp mf mf

11

16 p

22 f 3

29 ff 3

33 ff

37 pp

41 pp

Boreal Quartet

8

cello

IV. The Ocean Is Deep and Wide

♩ = 60

pizz. *mf* 6 arco *mp*

10 *mf*

15 *mf*

20 *f* *p*

25 8

37

42 *p* *p*

46 2

52 *mf* *mf* *f*

57 2 3 4 5

62 6 2 3 4

Boreal Quartet

67 5 6 7 8

71 9 10 11 //

76

81

86

91

96

101 2

107

112

117

Boreal Quartet

122

127

132

137

142

147

152

156

161

165

168

