

Divertimento I in F Major

for

Three Violas

Originally for Three Bass Horns, KV 439b

by

W. A. Mozart

Score

Thomas Hall, editor
Chapman University

Contents

I Allegro	1
II Menuetto I.....	5
III Adagio	7
IV Menuetto II	8
V Rondo	10

Editor's Comment

Divertimento I, KV 439b, is found in *W. A. Mozart: Neue Ausgabe sämtlicher Werke*, with the information that it was composed sometime between 1783 and 1788. It is the first of five such pieces scored for three basset horns. The ranges of basset horn and viola are similar, and the two instruments, seem to share a popular 21st century identity, both being devoutly middle-range, somewhat covered in timbre, not slow, but primarily not devoted to virtuosity, useful for blending or fitting-in, supplying richness and pleasing, colorful texture. Perhaps the similar personalities of players drawn to these instruments is enough to justify the little adjustment necessary to make this music available to violists, enriching their repertory, and providing a wider reception than would be found in the basset horn community.

Mozart wrote more than a smattering of music for the basset horn, at a time when the identity of the instrument was not yet well established. These five works, which are a significant effort in this medium, stand out in the literature as trios for three identical instruments. This is clearly "commercial" Mozart . . . garden-party or social background music. It is not serious in execution or presentation, but even the flossiest Mozart has wit, charm, and beauty in abundance.

T. H.

I

Allegro

Allegro ♩ = 138

Viola 1

f *p* *f* *p*

Viola 2

f *p* *f* *p*

Viola 3

f *f* *p*

Vla. 1

f

Vla. 2

f

Vla. 3

f

Vla. 1

p

Vla. 2

p

Vla. 3

p

Vla. 1

Vla. 2

Vla. 3

Allegro

37

Vla. 1

Vla. 2

Vla. 3

f *p* *f*

f *p* *f*

f *p*

46

Vla. 1

Vla. 2

Vla. 3

p *f* *f* *p*

p *f* *f*

p *f* *f* *p*

55

Vla. 1

Vla. 2

Vla. 3

p

p

p

63

Vla. 1

Vla. 2

Vla. 3

p

p

p

Allegro

72

Vla. 1

Vla. 2

Vla. 3

81

Vla. 1

Vla. 2

Vla. 3

90

Vla. 1

Vla. 2

Vla. 3

99

Vla. 1

Vla. 2

Vla. 3

Allegro

108

Vla. 1

Vla. 2

Vla. 3

f *p* *f*

f *p* *f*

f *p* *f*

116

Vla. 1

Vla. 2

Vla. 3

p *f*

p *f*

p *f*

Menuetto I

Viola 1
p *f*

Viola 2
p *f*

Viola 3
p *f*

Vla. 1
p

Vla. 2
p

Vla. 3
p

Vla. 1
f *p*

Vla. 2
f *p*

Vla. 3
f *p*

Vla. 1
f

Vla. 2
f

Vla. 3
f

Menuetto I

27

Vla. 1

Vla. 2

Vla. 3

p

p

p

1. 2.

Trio

33

Vla. 1

Vla. 2

Vla. 3

f *p* *f* *p*

f *p* *f* *p*

f *p* *f* *p*

1. 2.

41

Vla. 1

Vla. 2

Vla. 3

f *p* *f* *p*

f *p* *f* *p*

f *p* *f* *p*

1. 2.

Menuetto da capo

III Adagio

Adagio ♩ = 62

Violino I
p *f* *p*

Violino II
p *f* *p*

Violino III
p *f* *p*

8
Vla. 1 *sf* *p* *p* *cresc.*

Vla. 2 *sf* *p* *p* *cresc.*

Vla. 3 *sf* *p* *p* *cresc.*

13
Vla. 1 *f* *p* *f* *p* *f*

Vla. 2 *f* *p* *f* *p* *f*

Vla. 3 *f* *p* *f* *p* *f*

19
Vla. 1 *p*

Vla. 2 *p*

Vla. 3 *p*

IV

Menuetto II

Menuetto $\text{♩} = 114$

Viola 1
p f p f p f

Viola 2
f p f p f

Viola 3
f p f p f

Vla. 1
f p f p f

Vla. 2
f p f p f

Vla. 3
f p f p f

Vla. 1

Vla. 2

Vla. 3

Trio

Vla. 1
p fp fp

Vla. 2
p

Vla. 3
p fp fp

Menuetto II

27

Vla. 1

Vla. 2

Vla. 3

34

Vla. 1

Vla. 2

Vla. 3

fp

41

Vla. 1

Vla. 2

Vla. 3

fp

Menuetto da capo

V
Rondo

Viola 1
Viola 2
Viola 3

f
f

Vla. 1
Vla. 2
Vla. 3

9

Vla. 1
Vla. 2
Vla. 3

16
p
p
p

Vla. 1
Vla. 2
Vla. 3

23
f
f
f

Rondo

30

Vla. 1

Vla. 2

Vla. 3

p

f

37

Vla. 1

Vla. 2

Vla. 3

45

Vla. 1

Vla. 2

Vla. 3

p

p

p

52

Vla. 1

Vla. 2

Vla. 3

Rondo

59

Vla. 1

Vla. 2

Vla. 3

f

66

Vla. 1

Vla. 2

Vla. 3

f

p

74

Vla. 1

Vla. 2

Vla. 3

p

f

82

Vla. 1

Vla. 2

Vla. 3

f

p

Rondo

90

Vla. 1

Vla. 2

Vla. 3

p

f

f

98

Vla. 1

Vla. 2

Vla. 3

p

p

p

106

Vla. 1

Vla. 2

Vla. 3

f

f

f

Divertimento I in F Major

for

Three Violas

Originally for Three Bass Horns, KV 439b

by

W. A. Mozart

Viola 1

Thomas Hall, editor
Chapman University

I

Allegro

Viola 1

Allegro ♩ = 138

Measures 1-9: *f* *p* *f* *p*

Measure 10: *f*

Measures 19-27: *p*

Measures 37-45: *f* *p* *f*

Measures 46-54: *p* *f* *f* *p*

Measures 64-68: *f*

73

82

91

100

110

117

II Menuetto I

Allegretto ♩ = 132

IV

Menuetto II

Moderato ♩ = 114

p f p f p f f

10

p f p f p f

19

Trio

p fp fp

28

3 3

37

fp fp

Menuetto da capo

V

Rondo

Allegro ♩ = 112

9

27

43

51

59

68 *tr* *p*

77 *tr* *f*

86 *p*

95 *f*

102 *p*

108 *f*

Divertimento I in F Major

for

Three Violas

Originally for Three Bass Horns, KV 439b

by

W. A. Mozart

Viola 2

Thomas Hall, editor
Chapman University

I

Viola 2

Allegro

Allegro ♩ = 138

73

82

91

100

109

117

II

Menuetto I

Allegretto ♩ = 132

Menuetto da capo

III

Adagio

Adagio ♩ = 62

IV

Menuetto II

Moderato ♩ = 114

f p f p f

9

f p f p f

15

p f

21 Trio

p

26

p f

32

p f

39

p f

Menuetto da capo

V

Rondo

Allegro ♩ = 112

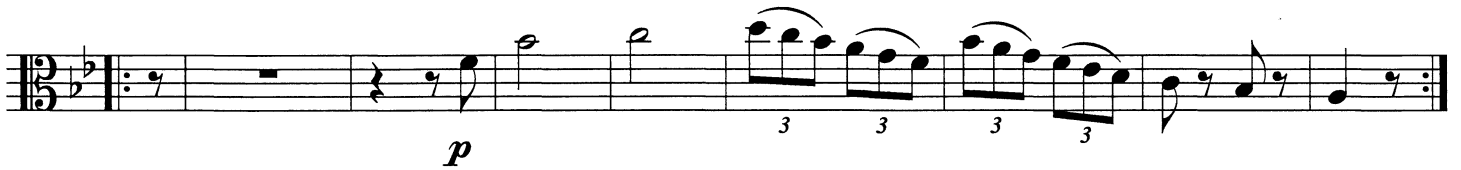

69 *tr* *p*

76 *f*

82 *p*

91

97 *f* *p* 3 3 3 3

106 3 *f*

Divertimento I in F Major

for

Three Violas

Originally for Three Basses Horns, KV 439b

by

W. A. Mozart

Viola 3

Thomas Hall, editor
Chapman University

I

Allegro

Viola 3

Allegro ♩ = 138

61

67

74

81

89

95

103

110

117

II

Menuetto I

p *f*

8 *p* *f*

15 *p*

23 *f* *p*

31 1. 2. **Trio** *f* *p* *f*

38 *p* *f* *p*

45 *f* *p*

Menuetto da capo

III

Adagio

Adagio ♩ = 62

p *f* *p* *sf* *p*

10

p *cresc.* *f* *p* *f*

17

p *f* *p*

IV

Menuetto II

Menuetto ♩ = 114

21 Trio

Menuetto da capo

V

Rondo

f

9

p

19

f

f

35

f

45

p

56

f

p

76

87

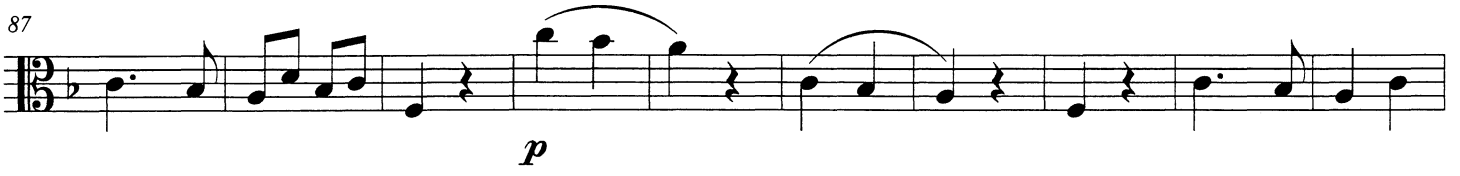

97

106

